Richmond Record-Herald

VOLUME XXVI—THIRTEENTH YEAR. RICHMOND, CONTRA COSTA COUNTY, CAL.—MONDAY, AUGUST 10, 1914 NUMBER 18.

S. O. TANKER CREEPS PAST RAINBOW AND DOCKS SAFE

S. O. TANKER BUFFALO UNDER GERMAN CHARTER PASSES BRITISH GUNBOAT UNDER COVER OF DARKNESS OFF POINT REYES.

The H. M. S. Rainbow which stole out of San Francisco bay under cover of darkness on Saturday morning missed a chance to seize a valuable German prize when she overlooked the Standard Oil tanker Buffalo under a German character which was creeping through the heads following a seventeen-day voyage from Shanghai.

The two ships passed within a quarter of a mile of each other but owing to the darkness either one was able to distinguish the other's name. The cruiser Rainbow except for its red and green navigation lights was in darkness which was responsible for its having overlooked the bulky tanker.

The Buffalo left Shanghai on July 21, in command of Captain Janssen, in ballast. She is a vessel of 5048 tons, and has been operating regularly between San Francisco and the Far East for the Standard Oil company. Although no admissions were made at the office of the Standard Oil company this morning, it is known that the vessel was kept advised by wireless of the close proximity of the Rainbow, and warned to keep within the three-mile limit, as was the case with the Alexandria.

SWASEY NOW HEADS ADVERTISING COMPANY

Edward M. Swasey, a brother of Mrs. Charles Niedecker, wife of the west side druggist, has just been appointed to the position of director of the Railways Advertising company with offices in New York and a salary of $15,000 a year.

Swasey was formerly connected in the newspaper business with his father in Redding.

CHARLES KING
Who Has Visited 48 Counties During Primary Campaign

EIGHT TOWNS VISITED BY KING

DEMOCRATIC "FARMER CANDIDATE" WILL SPEAK HERE TONIGHT.

Charles King, Democratic candidate for governor, will address a public meeting in Richmond tonight at Polytechnic Hall, Fourth street and Macdonald avenue, to which the public is generally invited.

The Democratic aspirant for the governorship, arrived here this morning for a day's motor tour of the county in company with W. F. Petillon, chairman of the Democratic County Central Committee. He left Richmond at ten o'clock to make a glad hand trip through Antioch, Martinez, Port Costa, Crockett, Concord, Walnut Creek, Pittsburg and intervening towns.

King will return sometime late this afternoon in readiness for his address here tonight. Of his speechmaking, King's friends say: "Charlie King doesn't make any of these speeches filled with flowers and star-stuff, but he can talk common sense and he stays on a level with his audience. He peddles commonsense and not mere words."

The Kings County man has been making one of the most aggressive campaigns of any of the Democratic candidates for the governorshop. He has covered the greater part of the

(Continued on Page 8)

MOTHER AND BABE HURLED FROM BUGGY

RUNAWAY HORSE ON FRANKLIN ROAD UPSETS BUGGY HURLING MRS. DONVETTA AND BABE TO ROAD; PICKED UP BY AUTO PARTY.

The shying of a horse at an election sign near the side of the Franklin canyon road caused a runaway yesterday afternoon in which Mrs. Domingo Donvetta of Pinole and her 3-year-old son were thrown into the road where they were found a short time later by an auto party and rushed to the offices of Dr. Fernandez of Pinole.

The woman was found to have several bruises and lacerations about her face and upper limbs which required prompt medical attention while the baby escaped with but a few scratches. The auto party which picked up the unconscious form of the mother and child in the road was composed of Mr. and Mrs. George Schwartz, Harry Stevens, Edward McPeake. all of this city.

FORMER U. S. SAILOR MAY GET FORTUNE

MEETS SURVIVING SHIPMATES YESTERDAY TO MAKE FORMAL CLAIM FOR WAR PRIZE MONEY EARNED WHILE ON ORGEON.

After 16 years of waiting, Walter Matthews, a laborer at the Standard Oil refinery, who during the Spanish-American war was a sailor on the Oregon at the time of its famous trip around the Horn, has a fair prospect of coming into a fortune estimated to approximate $18,000. While Matthews does not know exactly for what the money is to be given him, he believes it is his pro rata of prize money earned by the Oregon during the last war of the United States.

Matthews has known ever since he left the service of Uncle Sam that he was entitled to prize money, but had almost despaired of ever securing it as the years passed and it was almost with surprise that he received a notification from the government Saturday to meet his former surviving shipmates in San Fran-

(Continued on Page Five.)

OCCUPATION OF LIEGE ADMITTED IN BRUSSELS

BRUSSELS, August 10.—Official admission is made today that the forces of Kaiser Wilhelm have invested the city of Liege, but the Belgian troops, with French support who are expecting future aid from 20,000 to 50,000 British land soldiers, are holding the forts surriunding the city.

LONDON, August 10.—It is generally admitted here today that the German troops have succeeded in getting into Liege, Belgian, a position for which the Kaiser's forces have been battling during the past week. Taking of the city, however, is not regarded as destructive to the allied defenses and as only a slight advantage in the offensive campaign of Germany against France.

PARIS, August 10.—While in actuality the forces of France and Austria-Hungaria have been at war for over a week, it was not until today that the formal declaration of war was issued in Paris.

PARIS, August 10.—Reports of victories won by French troops along the German-French border continue to reach the national headquarters. While all the conflicts of the Germans and French on the border have been scarcely more than skirmishes, the easiness with which the Germans have been driven back from their outlying posts is considered by the French popu-lace as indicative of defeats to later be given the main German forces. The French government admits a loss that was serious in one of the frontier battles. Enthusiasm is great among the French and all are confident that the combined armies of France, England and Russia will soon occupy Berlin.

ABBOTT'S WINNING FIGHT

Doctor C. L. Abbott of Richmond is asking the people to re-elect him to the office of Coroner, and there does not seem to be any legitimate reason why he should not succeed himself. The duties that appertain to the office have been well taken care of and to the satisfaction of everyone, as there has been no complaint made.

Doctor Abbott has been a resident of Contra Costa for the past fourteen years, first residing at San Pablo, when there were but a few shacks at Richmond, and afterwards moving to this city, where he has followed the practice of medicine. He stands high in the medical profession, and for a number of years was the president of the Contra Costa Medical society.

Eight years ago, in response to the request of his many friends he consented to make the run for coroner, and was elected by a majority of 865. At the end of his term he made a second campaign and was placed back in the office with an increased majority of 2233, the voting public was so well pleased with the conduct of the office.

Now the doctor is asking the suffrages of the people again. He has no interest in connection with the administration of the duties of the office to care for, except to ascertain facts concerning the death of people who meet tragic ends and who die without a physician's certificate, and to protect the interests of the relatives of the deceased.

The record the doctor has made in the office of Coroner is an enviable one, and assurances have come to him from every section of Contra Costa, to the effect that the vote he receives this time will be greater than at any other time in he past.

The re-election of Doctor Abbott simply means the endorsement of a good officer.

NEWSPAPER MAN NOW WORKS UNDER NORTHERN BOREALIS

Fred W. Peterson, former circulation manager of the Record-Herald, has arrived in Nome, Alaska, after completing a seventeen day trip. Peterson intends to enter the shie business in the northern city with his father.

Peterson in a letter to friends in this city stated that it has been extremely wet around Nome for the past two weeks so that work in the mines is rushing.

FIFTY WORKERS DONATE SERVICES TO CLUB WOMEN

ENTERTAINED AT NOON WITH FINE LUNCHEON BY COMMITTEE.

Fifty plumbers, electricians and carpenters donated their services to the Richmond Woman's club yesterday and spent the entire day in construction work on the new club house at the corner of Ninth street and Nevin avenue. Besides making a creditable showing on the building, the voluntary workers claim that they had a pleasant holiday, as

(Continued on Page Five).

PERSIA EVADES WARSHIP

AMSTERDAM, August 10.—The Franco-Belgian and German armies are now engaged on the Meuse south of Liege. The battle was opened today by the Germans after they had been heavily reinforced. It is reported 100,000 Germans and 140,000 Franco-Belgian soldiers are engaged.

NEW YORK, August 10.—From two sources today came a report to New York that the North German Lloyd liner Kronoprinz Wilhelm had been captured by the British cruiser Essex and taken to Bermuda as a prize.

SAN FRANCISCO, August 10.—After eight days, beginning with anxiety and culminating in downright fear of being captured by either the German cruiser Nurnberg of the Leipsic, which were lying in wait in the regular path of the navigation between Honolulu and San Francisco, the Pacific Mail's British liner Persia, Capt. John Hill, safely arrived in port at 2 o'clock this morning.

Vessel and cargo would have made a war prize of $1,250,000.

BODY OF MRS. WILSON SENT TO BIRTHPLACE FOR LAST REST

RICHMOND SCHOOLS DISMISSED AND BUSINESS PLACES CLOSE FOR AN HOUR; CHURCH BELLS TOLL THROUGHOUT SOUTH AS FUNERAL TRAIN PASSES.

At almost the same time the funeral services for Mrs. Woodrow Wilson, wife of the president of the United States, was begun today at 2 o'clock, Washington time, at the White House, every important business place in this city closed its doors for an hour. From 11 to 12 o'clock was the funeral hour observed here.

During the same hour the Richmond schools, in respect to the sorrow of the nation's executive and his family, were dismissed, the scholars filing from their school rooms in quiet array, showing in their demeanor that the youth of the land mourned the passing of the life companion of the President as do all older citizens of the United States.

WASHINGTON, August 10.—As simple and sad as impressive were the funeral services held today in the east room of the White House before the body of Mrs. Woodrow Wilson was placed aboard a special train and the journey started to Rome, Georgia, where she will repose in the last long sleep of the great white peace. The services were attended only by intimate friends, relatives and official representatives of the government, in keeping with the president's wishes. Business of every kind ceased during the funeral hour.

Great crowds stood in respectful silence before the White House and along Pennsylvania avenue as the services were said and as the cortege moved to the railroad station. Sorrowful in contrast was this multitude today with the one that struggled for advantageous positions at the time of the President's inauguration or at the time of the wedding of the two daughters of the White House a few months ago.

During the day all official business was banished from the executive mansion and the whole nation joined in the mourning of one whom it had selected as its ruler. All through the South as the funeral train passed through the different towns the church bells rang in unison a solemn toll in respect to the

(Continued on Page 8)

THE MAN OR WOMAN

who says "I can't save" generally means they don't try to!

It's the hustling American, born or adopted, who gets there by starting a savings account, and adding to it every pay-day.

RICHMOND SAVINGS BANK
SAVINGS
Sixth and Macdonald

For the Baby
GO-CARTS, SIDEWALK SULKIES, ORIOLE BASKETS, BABY WALKERS AND BASINNETTES

Aluminum Cooking Utensils
OURS WILL WEAR OUT BUT IT IS GUARANTEED FOR 15 YEARS

RED FRONT VARIETY STORES
F. L. ROLLER, Prop.
MACDONALD AT 11th ST. Phone Richmond 958

Richmond Record-Herald

Published Every Afternoon Except Sundays and Holidays by the Record-Herald Company

Main Office, Sixth Street near Macdonald. Telephone Richmond 70

Branch Office, 11 Park Place Telephone Richmond 216

FRANK HULL.....Managing Editor G. E. MILNES.....Business Manager
F. J. HULANISKI.....Editor J. A. LONG.....Advertising Manager

SUBSCRIPTION RATES:
One Year.....$4.00 Six Months.....$2.00 One Month, by Carrier....40c

Entered at the Postoffice at Richmond, California as second-class matter

INDEPENDENT DEMOCRATIC Official Paper of the City of Richmond

Editorial Department

"To Observations Which Ourselves We Make, We Grow More Partial, for the Observer's Sake."

THE OLD OAKEN BUCKET

These be the days of official iconoclasm. Our oldest and most cherished institutions are no longer safe from rude hands in high places. Health departments are particularly inconoclastic Not long ago they made war against the common communion cup of the church, and now—shade of vanished boyhood—the health authorities of the city of New York have swatted the old Oaken Bucket, and in our mind we can hear Dr. Blake of the Richmond health department say "amen!"

According to these wise men the ancient receptacle that dangles at the end of a greenish rope may be all right in song and story, but is dangerous to dally with. The germs of typhoid and other dangerous disease germs rollick and play tag upon its mossy brim. Bacteria disporteth itself in its crystal depths, and bad health does a tango in the rising bubbles, and whosoever is hereafter deceived by the pleasant seeming of its cooling draughts is a fool bent upon his own destruction.

All this comes to light in a warning to midsummer vacationers. According to figures compiled by the authorities the cities have pretty well succeeded in banishing typhoid except in summer, when the outers bring it back from unsanitary rural boarding houses and wayside wells. Thus has the most idyllic of our idols fallen—another god of sentiment gone to smash. Hereafter the well informed will confine their dalliances with the old oaken bucket to vocal practice or an evening session about the phonograph.

HONORING MOTHERHOOD

A woman passed. She was soon to be a mother. The doctor had said she should take walks in the bracing air, and she was obeying in the interest of her unborn child. As she passed some women looked at her pityingly and some smiled —a smile of disdain. It was an ordeal for her just to be seen, and her only duty to the child nerved her. Two men went by, and when they had passed one smirked and the other winked, as if the sight were in some way humorous.

Nobody paid deference to approaching motherhood, and yet the task for which she was preparing is the greatest, the most important, the most hazardous task that one can perform. No man here on a battlefield ever did anything so heroic. Yet had a famous soldier passed, how people would have cheered. The woman, however, did not want cheers; she did not want anything but to be allowed to go her way, if not unnoticed then at least not unkindly.

There are countries where as an expectant mother passes all men give right of way and in courteous tribute lift their hats, and many people in this country could find a wholesome lesson and food for reflection in that custom across the seas among people supposedly not so cultured as we are.

To make the ordeal of motherhood harder by a slight than nature has already made it is cruel and inhuman.

POLITICAL STRAWS

The Byron Times puts on its political spectacles, looks over the eastern part of Contra Costa county, and then remarks:

R. R. VEALE, Contra Costa's efficient Sheriff, is making his usual vogorous campaign for reelection. The General's friends in this section will stand by him almost to a man. His conduct of the office stamps him at once efficient, humane sagacious, economical and honest. Throughout Contra Costa, Veale will have a commanding lead, and at this writing his election seems a certainty.

DR. C. L. ABBOTT of Richmond, candidate for another term as Coroner, will receive an almost solid vote in this section of Contra Costa county. He is one of the best Coroners that ever held office in this county. His conduct of the office has been creditable in every way, and he has placed the office on a much higher plane than usually obtains in so many localities. A vote for Abbott is a vote to continue this splendid condition.

We found a joke the other day,
It really was ripping;
We'd publish it, but sad to say,
We've lost the clipping.

The bubonic plague is rough on rats.

Talk is cheap, but not the Chatauqua brand.

For the highflier, matrimony is the most successful stablizer.

Price of diamonds is going up. This cost of living is certainly fierce.

"The Beautiful Blue Danube" is not so blue now, but red with the blood of mistaken patriots.

An Ohio journalist says there will be newspapers in heaven. Sure thing. We are going to edit it.

When there is war on in Europe it is a good time to be thankful you are an American. Also at all other times.

This scribe tells most of his stories in short paragraphs. Pointer for people who tell long stories. Cut it short.

We are afraid that nothing short of William Randolph Hearst's personal interference will stop that continental war.

There are two things we cannot figure out—what in blazes all the rumpus in Europe is about, and who struck Billy Patterson.

So far as newspaper portraits go we do not see but what old man Huerta is as much entitled to a beauty prize as old man Franz Joseph.

Some political speakers are worse than phonographs, in that they never change their records, but continue to sing the same old tune.

Try to see something else in this world besides "the stamp on the guinea." John Howard Payne didn't write "Home, Sweet Home," for money.

One surgeon believes it will soon be possible to patch up all human organs with rubber. Quite likely. Lots of necks are fixed up that way now.

Last year Secretary McAdoo offered fifty millions to move the crops, and now he is only shoving out thirty-five millions. Getting economical since he got married.

As no harm came by the closing of the stock markets of the world a few days, why not close them indefinitely? They are nothing but big gambling joints at best.

Now that France has been drawn into this war with Germany, let us hope that there will be carnage enough without sending Mme. Caillaux to the front with her handy pistol.

Turkey announces that it will remain neutral, as it cannot well go into another fight until it gets the piece of beefsteak off its black eye received in the last unpleasantness.

St. Louis churches are praying for rain, and a local paper there says they should not undertake to dictate to God. Certainly not. Nobody is licensed to do that but Billy Sunday, Kaiser William and Colonel Roosevelt.

And now we newspaper folks are again reminded that life is just one derned thing after another. With that European war on we must daily and hourly struggle with such names as Soko Banja, Vran, Rozaverak, Zelijin, Kraguk Krajura, and a lot of ski's and off's.

Pick out the men most highly respected in your community, the most successful and the better financiers—how many of them are boozefighters? A very small percentage. Think it over.

Our Stock Has Arrived

Replace Utensils That Wear **Out** With Utensils That Wear-**Ever**

To bring that to your attention we are offering for a limited time, a Wear-Ever Aluminum-lipped sauce pan for 30 cents; regular price, 45 cents.

See Window Display.

The Square Deal Hardware Co.

315 Macdonald Ave. Dougall & Armstead Phone Richmond 286

FREE DELIVERY

FOR SALE

A NICE LITTLE HOME IN A VERY GOOD DISTRICT, CLOSE IN—3 ROOMS. WINDMILL & PUMP, 30x105. THIS CAN BE BOUGHT FOR $1650 ON TERMS. INCOME $9.00 PER MONTH.

ALEXANDER HALL

278 4th Street NEAR MACDONALD

BEST MEATS

That's the kind you want to buy—it's the only kind we carry.

Courteous Service
Prompt Deliveries

RICHMOND MARKET, Phone 23, 510 Macdonald Ave
CENTRAL MARKET, Phone 446 1122 Macdonald Ave.
UNION MARKET, Phone 88, Macdonald Ave. at 22d

O. R. LUDEWIG, Prop.

SAVE MONEY

ON YOUR LUMBER. WE WILL SHOW YOU HO WIT CAN BE DONE IF YOU'LL ONLY LET US QUOTE YOU PRICES.

STEGE LUMBER & HARDWARE CO.

580 to 590 BAY AVENUE. RICHMOND, CAL. Phones Richmond 399 and Berkeley 5049

Tilden & Eakle Lumber Co. Inc.

E. M. TILDEN, President

Lumber and all Building Material

PLANING MILL IN CONNECTION

Yard and Office Near Santa Fe Depot Phone Richmond 81

ITS CENTRAL LOCATION
ITS SCENIC BEAUTY
ITS FINE HOME SITES
Are a few of the reasons that make
RICHMOND TERRACE
LOTS THE BEST BUY IN THE CITY
My auto will take you to the tract
T. W. MUFICH
Phone 742 7 RICHMOND AVE.

WESTERN PACIFIC
Low Fares East

LOW BACK-EAST EXCURSION RATES FROM PRINCIPAL CALIFORNIA POINTS TO EASTERN DESTINATIONS
ROUND-TRIP RATES (DIRECT ROUTES)
TO

Atchison	$ 60.00	Montreal	108.50
Baltimore	107.50	New Orleans	70.00
Boston	110.50	New York	108.50
Chicago	72.50	Ogden	40.00
Colorado Springs	55.00	Omaha	60.00
Council Bluffs	60.00	Philadelphia	108.50
Dallas, Texas	62.50	Pueblo	55.00
Denver	55.00	Quebec	116.50
Detroit	83.50	Salt Lake City	40.00
Duluth	83.30	St. Louis	70.00
Ft. Worth	62.50	St. Paul	75.70
Houston	62.50	Toronto, Ont.	95.70
Kansas City	60.00	Washington	107.50
Leavenworth	60.00		
Memphis	70.00		
Minneapolis	75.70		

Corresponding low rates to other Eastern points.

THRU OBSERVATION. STANDARD AND TOURSIT SLEEPING CARS DAILY TO ALL POINTS EAST IN CONNECTION WITH THE ROCK ISLAND, MISSOURI PACIFIC, BURLINGTON.

W. B. TOWNSEND, General Agent
1326 Broadway, Oakland Phone Oakland 132

DENVER & RIO GRANDE

RICHMOND THEATER

Turner & Dahnken Circuit

TONIGHT'S PROGRAM

MR. BARNES OF NEW YORK
Vitagraph 6-Reel Masterpiece.

Vim Theater

5th & MACDONALD

TONIGHT'S PROGRAM

SHE OF THE WOLF BREED
3-Reel Warner Feature full of Thrills.

Taxi?
and Touring Cars
PHONE
436

Any Hour of the day or night for any kind of Trip

Stand, in front of Bank Bar, Macdonald avenue, between 7th and Eeighth Streets.
RICHMOND AUTO & TAXI CO.

Richards & Stringer

One lot in the Richmond-Pullman-Spaulding tract, 3 blocks off Macdonald avenue; street work all paid. Price $500; $200 cash, balance $10 per month.

A lot and ½ on 5th street, between Nevin and Barrett avenue. Price $1400.

New 7-room house on a corner lot 32½x100. Street improvements all paid. Price $3700; $600 cash, balance easy terms.

New 5-room house on large lot with alley in rear. Price $2850; $350 cash, balance $25 per month.

Now is your chance; 4-room house on big lot 35x105 feet, good well, windmill and tank; supply 5 families with water at $1.50 a month. Price $1650; $480 cash, balance $20 per month.

Real Estate---Insurance
921 Macdonald Ave., Richmond, Cal.

"Let Mayer Do It" If you want your old suit made like new. Ring up Phone 452 Cleaning, Dyeing, Repairing or Pressing. Work called for and delivered. Mayer's American Cleaning Works, 1116 Macdonald ave. —Advt.

Dr. C. R. Blake makes a specialty of all eye, ear, nose and throat troubles. Glasses accurately fitted. Offices in Pillow Bldg., 707 Macdonald ave., at Seventh st. mar5-1y

Set of Teeth $5.00
RICHMOND DENTISTS
4th and Macdonald.

OPENING AND EXTENDING OF FIFTH STREET

NOTICE OF RECEIPT OF ASSESSMENT ROLL IN THE MATTER OF OPENING AND EXTENDING FIFTH STREET SOUTHERLY FROM ITS PRESENT TERMINATION AT THE NORTHERLY LINE OF THE RIGHT-OF-WAY OF THE OAKLAND AND EAST SIDE RAILWAY COMPANY TO THE NORTHERLY LINE OF OHIO STREET, ALL WITHIN THE BOUNDARIES OF THE CITY OF RICHMOND, COUNTY OF CONTRA COSTA, STATE OF CALIFORNIA, IN ACCORDANCE WITH RESOLUTION OF INTENTION NO. 193 OF THE COUNCIL OF THE SAID CITY OF RICHMOND, ADOPTED THE 21st DAY OF JULY, 1913.

Notice is hereby given that the assessment roll in the matter of opening and extending Fifth Street southerly from its present termination at the northerly line of the right-of-way of the Oakland and East Side Railway Company to the northerly line of Ohio Street, in the City of Richmond, to-wit:

A certified copy of the report, assessment and plat made and filed by the Commissioners appointed to assess the benefits and damages and to have general supervision of the proposed work as above described as finally confirmed and adopted by the Council of the City of Richmond at an adjourned meeting on July 22nd, 1914, has been forwarded to and filed in the office of the undersigned, Superintendent of Streets of the City of Richmond.

All sums levied and assessed in and by said assessment roll are due and payable immediately. The payment of said sums is to be made to me within thirty (30) days from the date of the first publication of this notice.

All assessments not paid before the expiration of the said thirty (30) days will be declared to be delinquent and thereafter the sum of five (5) per cent upon the amount of each delinquent assessment, together with the cost of advertising each delinquent assessment will be added thereto.

Dated at the office of the Superintendent of Streets, this 28th day of July, 1914.

H. D. CHAPMAN,
Superintendent of Streets of the City of Richmond.

First Publication July 30, 1914.
Last Publication Aug. 10, 1914.

NOTICE TO VOTERS

A new and complete registration of voters is required by law during the year 1914.

Registration closes for the purpose of voting for school trustees, on March 3rd, 1914.

For the purpose of voting at municipal elections, on March 13, 1914.

For the purpose of voting at the primary election, on July 25th, 1914.

For the purpose of voting at the General Election, on October 3rd, 1914.

You may register with the County Clerk or any of his deputies.

Dated: January 22nd, 1914.

J. H. WELLS.
County Clerk of Contra Costa County, State of California.

The following are registration deputies:

Richmond—A. C. Faris, City Hall; J. R. Vaughn, City Treasurer's Office; Geo. K. Drew, Pt. Richmond; Fred C. Schram, 422 Macdonald avenue; Katherine Zimmerman, 432 C. St.; Mary D. Neill, 164 Washington St.; W. N. Younglove, 2219 Macdonald Ave.; Mary A. Shoemaker 1024 Barrett Ave.; H. H. Turley 724 S. 30th St.; Nannie L. Nesbit, 621 Bissell Ave.; D. A. Knowles, 340 20th St.; F. J. Frost, 517 Ripley Ave.; C. B. O'Hara, 434 Fourth St.; Anna Belle Jarvis, 544 20th St.; N. M Blankenship, 528 Third St.; F. H. Eggerth 519 14th St.; C. W. Luckett, Pt. Richmond; W F. Petillon; Geo. E. Schram, 422 Macdonald Ave.; B. B. Pierce, Park Place; Trthur H. Taylor, Winehaven.

Stege—W. H. Johnston.
San Pablo—Geo. E. Valencia.
Stege Junction—W. F. Huber.
Rust—F. J. White
Giant—W. H. Williams.
Pinole—E. C. Ebsen, E. M. Downer, J. T. Fraser, Zittella Buckley, Mrs. Lucia Robinson.
Hercules—A. M. Ashenfelter.
Rodeo—Mrs. Marie Smith.
Selby—Alex J. Reilly, J. E. Horvat.

First publication, Jan. 24, 1914.
Last Publication, Oct. 2, 1914.

CALIFORNIA TOWEL SUPPLY CO.

Towel service furnished offices, barbers and bars. We supply coats and aprons. We furnish the supply—you use it. Cheaper than buying your own. Branch office, Record-Herald building, telephone 70. Telephone your order and the man will call on you.

TEMPERANCE IS NECESSARY FOR BALL PLAYERS

OTHER AUTHORITIES ADVANCE ARGUMENTS IN FAVOR OF PROHIBITION.

(Contributed by W. C. T. U. Press Committee).

In the course of a recent interview, Ban Johnson, President American Baseball League, stated that clean habits form the greatest element of success in professional baseball players. Among other things he said: "A young player may bat in the .300 class for a season and fandom may hail him as a second Cobb. Let him begin to patronize the saloon, and spend his leisure hours before a bar, and he drops like a spent rocket. Whisky nerves and beer-weakened muscles are spotted on the instant on the diamond. Again, a young man may leap into prominence as a base-runner. He is called a phenomenon, and his speed brings him a big offer. Suppose he drifts into the cigarette habit. Suddenly he is conscious of a palpitating heart and shortened breath. The ball beats him out at first. No matter how high the star of the diamond may climb, he must build on the foundation of a clean life."

The Progressive party of Iowa, in session at Des Moines, places in its platform a plank favoring state and national prohibition.

June 29th the supreme court of the State of Washington made a decision sustaining the court of Kittitas County in its enforcement of the "red light" law. In this case an injunction was granted against the use, for any purpose, of a nine-room dwelling-house in an old "restricted district;" a fine of $300, as a penalty was met by the sale of the contents of the place, as provided by law.

Abraham Lincoln said, a few hours before he was assassinated: "Slavery is abolished. The next great question will be to overthrow the legalized liquor traffic."

The Pasadena board of labor has endorsed prohibition.

In "Pacific Pharmacist" for May, published in San Francisco, is found the following: "We wish to state our position as follows. Saloons always do harm and never do any good to any one. We have absolutely no use for saloons. The sooner we get rid of them the better for all concerned. Saloons are a great power, but only for evil. There is no other social factor or force that hinders progress more than do saloons. Every saloon in the land should be closed and closed permanently."

The Commission in Lunacy for California recently reported that 60% of those in our insane asylums are there because of alcohol.

Dr. W. J. G. Dawson, medical superintendent of the Sonoma State Home, located at Glen Ellen, says that alcoholism is the greatest known cause of feeble-mindedness.

Dr. T. D. Alderman, a great New York specialist on nervous and mental diseases, stated in the course of an address this summer at the national medical association at Indianapolis, "Alcohol creates more insanity than all other causes combined."

Jean Leon Jaures, noted Socialist leader of France, who was assassinated in Paris last Friday evening, was one of the great political thinkers who had the courage to speak to the masses in the strongest terms against the use of alcohol. He insisted that clear brains, steady nerves and healthy bodies, unweakened by even a moderate use of narcotics, is absolutely necessary if the masses are to comprehend and achieve the highest ideals in matters of government.

M. Delpech, now a senator in France, recently made the following declaration: "What do I think of alcoholism? I think it will slay us if we do not slay it. I think that drunkards are dangerous sick persons, but I think the most culpable are the manufacturers of poison, the sellers of poison, the state which refuses to intervene, the politicians who, knowing the evil, have not the courage to apply the remedy."

Dr. Ernest Dupre,' a leading physician of France, says: "Alcoholism, agent in all physical and moral degeneracies, is, under the eyes of an indifferent and powerless government, moving on to the destruction of our land. I cannot too much insist on the literal truth of the sorrowful prediction, and I affirm that one can inscribe this formula over all the drink shops of France: 'Finis Galliae.'"

Alcohol Branded as Poison by Scientists.

The national convention of alienists and neurologists, meeting in Chicago last month adopted unanimously the following resolutions:

"Whereas, in the opinion of the meeting of alienists and neurologists of the United States in convention assembled it has been definitely established that alcohol when taken into the system acts as a definite poison to the brain and other tissues, and that the effects of this poison are directly or indirectly responsible for a large proportion of the insane, epileptic, feeble-minded and other forms of mental, moral and physical degeneracy; and

"Whereas, the laws of many states make alcohol freely available for drinking purposes, and therefore cater to the physical, mental and moral degredation of the people and many hospitals for the insane and other institutions are now compelled to admit and care for a multitude of inebriates, and many states have already established separate colonies for the treatment and re-education of such inebriates with great benefit to the individuals and to the commonwealth; therefore, be it

"Resolved, That we unqualifiedly condemn the use of alcoholic beverages and recommend that the various state legislatures take steps to eliminate such use, and that we recommend the general establishment by all states and territories of special colonies or hospitals for the care of inebriates; and

"Resolved, That organized science should initiate and carry on a systematic, persistent propaganda for the education of the people regarding the deleterious effects of alcohol; and be it further

"Resolved, That the medical profession should take the lead in securing adequate legislation to the ends herein specified."

May 11th last, when 6700 employes of the Edison shops entered to work, they were met with the sign, "Cigarettes not to be tolerated. They dull the brain."

Speed, vim, ambition, energy, endurance, make good ball players. Liquor is the enemy of all five. Ask Connie Mack!

A RICHMOND REPORT

Fully Corroborated and Easily Investigated.

Do you need a good kidney medicine. Then read the reports in these very columns of Richmond persons cured or benefited with Doan's Kidney Pills. You won't have to go far to find out if they are true. This Richmond case is an example. Others will follow.

"I am positive of the merit of Doan's Kidney Pills," says Mrs. B. S. Kirkpatrick, of 660 Third St., Richmond. "I have known of them for a long time and another of my family has used them with great success. Doan's Kidney Pills brought more benefit than any other kidney remedy ever did. They rid the one who took them of distressing kidney ills."

Price 50¢, at all dealers. Don't simply ask for a kidney remedy—get Doan's Kidney Pills—the same that Mrs. Kirkpatrick recommends. Foster-Milburn Co., Props., Buffalo, N. Y. advt.

Home of Good Dentistry.
RICHMOND DENTISTS
4th and Macdonald.

NOTICE OF MEETING OF THE BOARD OF EQUALIZATION

Notice is hereby given that the Council of the City of Richmond will meet as a Board of Equalization at the Council Chambers in the City Hall at No. 210 Washington Avenue, in the City of Richmond, on the 3rd day of August, 1914, at the hour of 10 o'clock a. m. of said day, and continue in session every day thereafter at the same hour until the assessments in the City of Richmond shall have been fully settled, but that in no case shall such meetings continue beyond the 5th day of September, 1914.

(Seal) A. C. FARIS,
Clerk of the City of Richmond.
July 29 tf

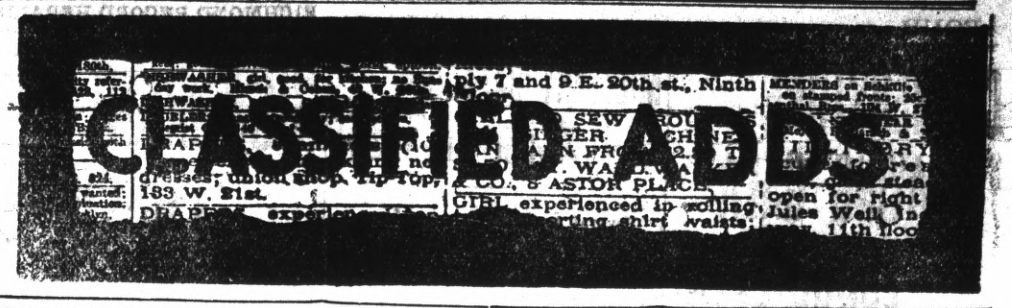

CLASSIFIED ADVERTISING RATES

Lines.	2T	4T	6T	12T	24T
3....	$ .25	$ .45	$ .60	$1.00	$1.50
4....	.35	.60	.80	1.35	2.00
5....	.45	.75	1.00	1.75	2.50
6....	.50	.90	1.20	2.00	3.00
7....	.60	1.05	1.40	2.25	3.50
8....	.70	1.20	1.60	2.50	4.00
9....	.80	1.35	1.80	2.75	4.50
10....	.90	1.50	2.00	3.00	5.00

Strictly in Advance

Classified ads will be taken over the phone and collections made by messenger on payment of 10c extra for messenger service.

REAL ESTATE FOR SALE

FOR SALE—5-room house on 40-foot front lot, price $750, easy terms. Apply to S. K. Skinner, corner of Bush and 22nd Sts., San Pablo. July 2 tf

HOUSE and two lots in fine location to trade for vacant lots. Address Box 184, Richmond, Cal. ju8tf

FOR RENT

FOR RENT—Four-room house, at 414 21st street, $16.50 per month, water free. Apply at 422 21st St. Aug 7 6t.

FOR RENT—New five-room bungalow, nicely furnished, complete. Rent reasonable to G. C. Vaughn, Rent reasonable. Apply to G. C. Vaughn, 1818 Bissell avenue.

FOR RENT—3 and 4 room apartments, steam heat and hot and cold water; close to car line; rent $15 to $20; modern, new and all conveniences; (tennis court). Apply to J. B. Rose, 2207 Macdonald ave., telephone 444. May 29 tf

BUSINESS CHANCES

PIGEONS pay dollars where chickens pay cents; small capital needed; small space required; always penned up; ready markets; send for May issue of our Journal; fully explained there; price ten cents. Reliable Squab Journal, Versailles, Mo. June 4 tf

FOR SALE

FOR SALE—Eggs. S. C. Road Island Reds and B. P. Rocks—prize birds. Call at 2234 Garvin avenue, phone 225W June 18-6mo

HELP WANTED

WANTED—Girl to do general housework. Telephone Richmond 245. Aug 7 tf

MEN WANTED—To visit trade with our cigars. Salary $25 weekly to start. Cordelle Cigar Co., Station D, New York City. Jun 15 3mo

COMING EVENTS

Aug. 13—Candidates' ball to be held by members of Richmond club at East Shore park.

Aug. 15—Whoop La Indoor picnic and dance at East Shore Park by Richmond Parlor No. 217, N. S. G. W. Adults 25 cents; children free.

Aug. 22—Contra Costa Temple No. 113, Pythian Sisters, will give a big whist party, followed by dancing and refreshments, at Pythian Castle.

Aug. 22—Social dance to be given at East Shore park by the Kandy Kids.

Aug. 23—Hay ride by Fraternal Brotherhood to Wildcat Creek.

August 25—Primary Election.

Aug. 29—Big dance of the Calwa ball team at East Shore Park.

Sept. 7—Grand rag dance by Ike and Mike at East Shore Park, commencing at 7 p. m.

Sept. 7—The Bay Counties Picnic Association of the Modern Woodmen will hold a big Labor Day picnic.

September 8—Meeting in Martinez of county Central Committees of all political parties.

Sept. 21-22—Bazaar and dinner by the Ladies' Aid of the First Methodist church, in the church parlors.

HAIR GOODS AND ORNAMENTS

Human Hair Goods and Ornaments for the Hair. Hairdressing, Shampooing, Manicuring, etc. Chropodist in attendance. Mail order department for country orders. Bridal Hairdressing a specialty.

20% Discount on Merchandise, now in force.

MARVIN'S HAIR STORE
Washington and 14th St., Oakland

Special Attention

TO BUSINESS CHANCES.

IF YOU WANT A BUSINESS IN RICHMOND SEE ME AT ONCE.

921 MACDONALD AVENUE.

EXCELSIOR
Tamale Parlors
258 Fifth Street
Delivery to any part of City.
Phone 524-J

Have Your Suit Cleaned and Pressed
BLACK'S
PARISIAN DYE WORKS
Cleaning, Pressing and Dyeing
We Call and Deliver Phone 723

PILLOW BROS.
Dealers in all Kinds of
FEED AND FUEL
DRAYAGE AND STORAGE
705 Macdonald Ave. Phone 91

COAL
WE PRIDE OURSELVES ON SERVICE
Johnston & Braine
400 Macdonald Ave. Phone 262

20-ACRE FARMS
Rich, deep soil, plenty water, price $125.00 per acre, easy terms. On main line S. P. Ry. For particulars see:
D. BARTON
Phone 417 182 10th St.

J. A. FAGERSTROM
CONTRACTOR AND BUILDER
30 Ninth St. Phone 117
MILL AND CABINET WORK
Store and House Fixtures, Etc.

Terminal Cafe
407 SAN PABLO AVENUE
AT THE COUNTY LINE
Drop off and have a nice cool drink of Steam or Lager or take a smoke of our first-class Cigars. You're always welcome.

THE BEST
MILK, BUTTER, CREAM
ONCE A CUSTOMER
ALWAYS A CUSTOMER
Pt. Richmond Creamery
220 Richmond Ave. Phone 198

RICHMOND LUMBER CO.
Fred C. Newton, Mgr.
BUILDING MATERIALS
OF ALL KINDS
Office and Yards at the S. P. Depot
Phone Richmond 49

YOU SHOULD WORRY
When hungry—meet me at
GEORGE'S NO. 4 RESTAURANT
GEORGE GALEGEHRS, Prop.
23rd and Macdonald

ATTORNEYS-AT-LAW

ODELL & HALL
Attorneys-at-Law
First National Bank Building
Phone 80 Richmond, Cal.

C. A. CLARK
Attorney-at-Law
Corner Richmond and Washington Avenues, Point Richmond, Cal.
Phone Richmond 434

J. E. RODGERS
Attorney-at-Law
Martinez - - - California

DENTISTS

DR. W. C. REID, Jr.
Dentist
Phone Richmond 473
Room 10, Pillow Building
Seventh St. and Macdonald Avenue
Hours 9 to 5 . . . Evenings 7 to 9

PHYSICIANS AND SURGEONS

DR. W. J. CAESAR
Richmond, California
Office—Rooms 5, 6, 7, Pillow Bldg.
Hours—11 to 12 a. m.; 2 to 4 and 7 to 8 p. m.
Phone Richmond 768
Res. 459 10th St. Phone 614

BERT CURRY
UNDERTAKER—EMBALMER
Parlors—27 Park Place
Service Day or Night
Day and Night Phone 429

J. G. CLARK & CO.
Funeral Director & Embalmer
Calls Answered Day or Night. Elegantly Fitted Chapel; Auto Ambulance Service; Lady Assistant for women and children.
Tel. day or night 598. 265 4th

E. B. SMALLWOOD
Undertaker—Embalmer
DEPUTY CORONER
727 Macdonald Avenue
Phone Richmond 113

CLARK'S
Auto Ambulance
DAY OR NIGHT
265 4th St. Phone 598

We do expert machine work for planing mills, laundries, power boats, printing presses, gas engines, etc., and recharge storage batteries.
Miles Standish Automobile Co.
TWENTY-SECOND STREET
near Macdonald Avenue
Phone Richmond 628

MONEY LOANED
Working people on terms and rates that honest people can afford to pay; get money when you need it and pay when you can in small weekly or monthly payments. Loans on Pianos, furniture, etc. Incomes, judgments, rents, wages, etc., purchased.
D. D. DRAKE
Room 1, Sixth St. and Macdonald
Post Office Bldg., Richmond

FOR TIRED FOLKS
No medicine compares with that taken from nature's medicine chest.
GIER'S TONIC PORT
Contains port wine, pepsin and iron. It makes rich, red blood, gives appetite, makes you "feel good." Ask your druggist for it.
THEO. GIER WINE CO.
581-593 18th Street Oakland, Cal.

C. J. Lambrecht
—Dealer in—
Feed and Fuel
Office Phone 678-J
Yard Phone 204-W

CORNERSTONE LAYING GALA LODGE EVENT

MEMBERS OF SONS OF ST. GEORGE IN THIS CITY ATTEND LAYING OF CORNERSTONE OF ALBION LODGE OF OAKLAND.

About thirty of the members of Richmond lodge, Sons of St. George were in attendance yesterday at the cornerstone laying of Albion lodge of Oakland, whose new home is to be erected at the corner of Twenty-Fifth and Grove streets and will cost, when completed, about $75,000.

The members of Richmond and Oakland lodges formed in a body at Pythian hall, Oakland, corner of Twelfth and Alice streets following which they proceeded to the site of the new home.

In the procession were several brass bands, besides nearly 600 stalwart Englishmen and about 175 daughters of Britain.

Among those who participated in the afternoon's affair were Charles L. Trow, of Albion lodge, Rev. Edgar F. Gee, rector of St. Peter's church in Oakland, A. J. Wilson, several selection by the Albion quartette, H. J. Vatcher of Alexandria lodge of Pasadena, A. H. Smith and Edward Oliver of Burnaby lodge.

Subscribe for the Record-Herald.

"TIZ" GLADDENS SORE, TIRED FEET

"TIZ" makes sore, burning, tired feet fairly dance with delight. Away go the aches and pains, the corns, callouses, blisters and bunions.

"TIZ" draws out the acids and poisons that puff up your feet. No matter how hard you work, how long you dance, how far you walk, or how long you remain on your feet, "TIZ" brings restful foot comfort. "TIZ" is wonderful for tired, aching, swollen, smarting feet. Your feet just tingle for joy; shoes never hurt or seem tight.

Get a 25 cent box of "TIZ" now from any druggist or department store. End foot torture forever—wear smaller shoes, keep your feet fresh, sweet and happy.

MILITARY BALL OF MOOSE BIG EVENT

Several large auto trucks had to be pressed into service on Saturday evening to carry the large number of Moose and their friends to the military ball which the order was holding at Pinole.

A feature of the evening's affair was a dress parade held in the ball room in which Captain Moore showed that his drill team is well worthy of the praise that can be given it.

Large numbers of the "Paps" were in attendance at the dance from Oakland, Berkeley and San Francisco, making the affair one of the largest that has been held by that organization in some time.

NARRON RETURNS FROM SELLING TRIP

J. W. Narrow who has been touring the eastern states in connection with his latest building device known as the Mechanics' Safety Staging, returned to this city today and reports having had a very eventful trip.

Narron has opened selling offices in Salt Lake City, St. Louis, Kansas City and New York.

STOMACH SUFFERERS! READ THIS!

So many stomach sufferers have been benefited by a simple prescription of vegetable oils which cured a Chicago druggist of chronic stomach, liver and intestinal trouble of years' standing that we want you surely to try this remedy. It is known as Mayr's Wonderful Stomach Remedy. One dose will convince you. It usually gives wonderful relief within 24 hours—even in the most stubborn cases. Mayr's Wonderful Stomach Remedy is now sold here by the Richmond Pharmacy. Advt.

IT'S GREAT FOR BALKY BOWELS AND STOMACH

We want all people who have chronic stomach trouble or constipation, no matter of how long standing, to try one dose of Mayr's Wonderful Stomach Remedy—one dose will convince you. This is the medicine so many of our local people have been taking with surprising results. The most thorough system cleanser we ever sold. Mayr's Wonderful Stomach Remedy sinow sold here by Richmond Pharmacy. Advt.

Sept. 21-22—Bazaar and dinner by the Ladies' Aid of the First Methodist church, in the church parlors.

RICHMOND GRABS LOPSIDED GAME BY SCORE OF 21 TO 4

"THEM FELLERS FROM DOWN THERE AT RICHMOND BE A BUNCH OF SLICKERS B'GOSH" SAID SI PERKINS OF CONCORD, AS HE SEPARATED FRIENDSHIP FROM HIS BUFFALO NICKEL WHICH HE LOST ON A BET.

Richmond defeated Concord yesterday on their own grounds by a score of 21 to 4 and by doing so retains the undisputed championship of Contra Costa county.

Oh, yes, we journeyed along with the Richmond boys yesterday to Sleepy Hollow, Concord, walked about "steen" miles from the jerkwater railway station to an eating house, paid the biggest part of a dollar for a stomach reviver, and then rambled off to the ball grounds.

Cal Ewing, in choosing his new ball park site in San Francisco must have gotten an inspiration from the Concord "fellers" who have laid their grounds out right at the very foot of Mt. Diablo, called "Mount of the Devil" by the Indians for the many strange noises which it used to emit. But although we cramped ourself in an "S" position on a bleacher seat until the old mountain began to throw its long purple shadows across the diamond we failed to hear any strange, gruesome or weird noises coming from that direction except those made by a party of Portugese farm hands who were singing the "Watch on the Rhine" to the tune of the "Marselaise."

Al Joy, Damon Runyon or C. E. Van Loan, those able sporting writers, will probably never witness a more pretty scene befitting a ball game than that made by the members of the Richmond team as they ambled about on a diamond surrounded by a grove of walnut trees, through which the rays of a sinking summer sun tinged every leaf a delicate brown which was sharpely contrasted by the occasional barks of the players, the click, click of the runners' spikes and the clamor of the fans as they craned their necks to witness each play.

As the Richmond boys walked to their bench located on the east side of the field there were many "B'Goshes" and "B'Hecks" sprung by several of the long beards of the town as they commented in rube fashion on the graceful lines of Frank Gordon, saying he resembled Ike Tubbers, the village marshall in many respects, compared "Cutey" Cunningham to Zeke Dobbins, the village cut-up, and marveled in open mouth astonishment at the way that Manager Howard French tossed dollars like nickels to the players each time they secured a hit.

Mt. Diablo had already began to throw its long shadows in zig-zag lines across the field before the first inning was uncorked which brought evening and the ninth frame almost simultaneously.

A strapping young farm hand with a southpaw windup ala-ferris wheel strutted out to the mound for the Concord team and after several nods both to his young lady friend in the grand stand and to his catcher—untangled one at "Butcher" Woodbury, that individual being so rapped up in the Mt. Diablo scenery that he was shortly retired. Childs followed with a scorching single through short and scored on Hyatt's two-bagger. Cunningham and Pingree who followed being blanketed.

Then the tall, lanky box artist, whose name we afterward learned to be that of Dave Moir, heaved a couple of sighs and started for the bench where he wrapped up his $1,000,000,000 pitching arm in the folds of a red sweater.

Then the Freworks Started.

As accurately as we can remember it must have been the fifth inning when Moir allowed the lid to be taken off following which Childs singled going to third on Hyatt's two-bagger, Cunningham next up waded into one which took wings and began traveling in a circuitious course up the slope of Mt. Diablo, scoring all three men and as one "Hecker" remarked, "must have been one of them there three-baggers b'gosh." And he was right.

Then came Dick Ward, the Vallejo boy, whom Manager Dan Gillen of the Navy Yard town prides as his best prodigy and who has dabbled in baseball from the time that he wore "knickers" until placed on the salary list.

Ward waited out two wide ones and then finding one to his fancy groved it through an opening between second and third base for one of the cleanest singles of the day. "Daddy" Burns followed with a scorcher which hugged the first base line, scoring Ward, then came the crisis: Manager Jack Soares of the Concord team who had just thrown several epileptic fits sent another member of the skeleton class to the mound in the person of Mike Casey from Crockett.

Casey, an overbouyant baseball artist, gave his trousers a hitch skyward, spat a mouthful of "southern weed" on his glove and settled down as if for a long tenure of office.

Cleek, his first opponent, after a series of ducks and darts managed to secure a walk, going second on Gordon's sacrifice fly and scoring on Woodbury's single.

(Kindly note that the above all happened in one inning).

From that time until the tinkle, tinkle of the cow bells on the slopes of old Diablo foretold of evening's arrival the Concord boys never so much as had a look in.

But even with the approach of evening several innings more remained to be played and it was then that Napoleon Soares made another move without raising his averdupois frame from the bench in that he beckoned the tall, lanky, gaunt, Casey from the mound and shoved a high school twirler in his place. The boy, when closely questioned after the game, put one finger in his mouth, hung his head and in a sly manner made known to the fans that his cognomen was Frank Mursich.

And Frankie Did Well

Although filled to brimming with a schoolboy's bashfulness Frankie endeavored to pose an the mound like pictures which at some time or another he had seen of Christy Matthewson, Rube Marquard or some dignitary of note. But Frankie and his rainbow curves were short lived and he finished the game a sadder but a wiser youth.

Then We Walked Back to Town.

Passed a drug store, two saloons, a hash house, a group of girls, some pretty and some not, another saloon some more open space where a panorama view for miles could be seen, a couple of town sports talking in a deep undertone in regard to a coming dance, another saloon, a butcher shop, a Ford automobile containing Judge Hall, a bridge on the other side of which Pat Farley was electioneering to a bunch of Concordites, another auto, another saloon and then the Southern Pacific station where our special lay on a siding.

"Cornelius" O'Hara O. B. D. (Offical Baseball Dignitary) and supreme ruler of the score book keepers pronounces in the name of Howard French that the following box score as tabulated by him has hereunto on this tenth day of August been officially investigated and is found O. K.

RICHMOND ELKS

	AB.	R.	BH.	PO.	A.	E.
Woodbury rf	6	2	3	1	1	0
Childs ss	5	4	4	2	4	1
Hyatt 2nd	6	4	5	0	1	1
Cunningham lf	6	2	3	0	0	0
Pingree 3rd	6	1	2	2	2	1
Ward 1st	6	3	2	8	3	0
Burns cf	6	3	3	1	0	0
Cleek c	4	1	1	13	0	0
Gordon p	4	1	1	0	1	0
Totals	49	21	27	12	3	

CONCORD

	AB.	R.	BH.	PO.	A.	E.
P. Crenna ss	3	0	0	3	5	0
Randall 2nd	5	0	0	1	3	1
Byrnes C	4	1	2	5	2	1
Moir p & cf	3	1	1	2	0	1
C. Soares lf	3	2	1	0	0	0
Connors 3rd	3	0	2	2	1	0
K. Soares rf	4	0	0	1	0	0
C. Crenna 1st	4	0	0	12	1	0
Donaldson cf	0	0	0	0	0	0
*Casey p	1	0	0	1	1	1
J. Soares	1	0	1	0	0	0
Murchio p	2	0	0	0	0	0
Totals	33	4	7	27	13	4

*J. Soares batted for Casey in the 5th. Home runs, Hyatt. Three base hits, Woodbury, Pingree, Cunningham and C. Soares. Two base hits, Hyatt (2), Cunningham (2), Childs, Ward, Byrnes and J. Soares. Sacrifice hits, Childs. Sacrifice fly, Gordon. First base on called balls, off Gordon, 4; off Casey 1. Struck out by Gordon, 10; by Moir (2), Muchio (2). Hit by pitcher, C. Sares, Cleek by Muchio. Double plays, C. Crenna to P. Crenna to C. Crenna. Stolen base, Cunningham, Pingree and Byrnes.

REPUBLICAN RALLY IS WELL ATTENDED

More than 125 of the old line Republicans were in attendance at a smoker held in Sequoia hall on Saturday evening.

W. F. Freduenberg was chairman of the evening's affair and called upon the following candidates and members of the local club for short talks. Among those who made speeches were Judge John E. Richards, incumbent for appellate jurist, D. J. Hall, candidate for superior judge, W. F. Huber, candidate for supervisor, A. M. Duff and Dr. Frazer.

Following the talks the roll was taken and each member present attached his name to it.

Struck His Wife

For $1.25 to have his suit cleaned and Pressed at the No-D-Lay Cleaning and Dyeing Works. Phone 1074; works 15th and Macdonald. advt.

SAGE TEA KEEPS YOUR HAIR DARK

It's Grandmother's recipe to bring back color, thickness and lustre —Everybody is using it again

Gray hair, however handsome, denotes advancing age. We all know the advantages of a youthful appearance. Your hair is your charm. It makes or mars the face. When it fades, turns gray and looks dry, wispy and scraggly, just a few applications of Sage Tea and Sulphur enhances its appearance a hundredfold.

Don't stay gray! Look young! Either prepare the tonic at home or get from any drug store a 50 cent bottle of "Wyeth's Sage and Sulphur Hair Remedy." Thousands of folks recommend this ready-to-use preparation, because it darkens the hair beautifully and removes dandruff, stops scalp itching and falling hair; besides, no one can possibly tell, as it darkens so naturally and evenly. You moisten a sponge or soft brush with it, drawing this through the hair, taking one small strand at a time. By morning the gray hair disappears; after another application or two, its natural color is restored and it becomes thick, glossy and lustrous, and you appear years younger. Advt.

October 3—Last day to register for General Election.

November 19 and 20—Bazaar of Wesley M. E. church.

November 3—General Election.

MOUNTAIN AND SEASIDE RESORTS

ROUND TRIP

SUMMER EXCURSION TICKETS

LAKE TAHOE	CASTLE CRAG
MT. SHASTA	SANTA CRUZ
SISSON	BEN LOMOND
SHASTA SPRINGS	PACIFIC GROVE
PASO ROBLES HOT SPRINGS	LAKE COUNTY RESORTS
BYRON SPRINGS	DEL MONTE
YOSEMITE VALLEY	MONTEREY
LOS ANGELES	VENICE

AND MANY OTHER POINTS

Your Choice of Mountain Climbing-Fishing-Hunting or Boating.

Our Agents will be glad to furnish You Additional Information.

SOUTHERN PACIFIC

L. RICHARDSON, District Frt. & Pass. Agent. Broadway & 13th St., Oakland. Phone Oakland 162.

C. F. Corrigan, T. P. Agent.

H. A. STIVER, Agent, Richmond.

Cook With Gas on a Modern Gas Range

Use "Pacific Service" Fuel for Summer Cooking

Clean, Quick, Efficient, For All Purposes

"Pacific Service" is "Perfect Service"

PACIFIC GAS AND ELECTRIC COMPANY

709 MACDONALD AVENUE Local Phone 531

Richmond Roller Rink

NOW OPEN

GOOD MUSIC EXCELLENT FLOOR

K. F. Floyd Prop.

EIGHTH STREET Between Macdonald and Bissell

SOUTHERN PACIFIC TIME TABLE

EFFECTIVE MAY 27, 1914

EASTBOUND—FROM SAN FRANCISCO AND RICHMOND

Leave San Fran.	Train	Stations to	Leave Richmond
12:20 A	86	Martinez, Tracey, Modesto, Merced, Fresno	1:13 A
6:20 A	36	Martinez, Tracy, Los Banos, Kerman, Fresno	7:08 A
7:00 A	28	Sacramento, Marysville, Chico, Red Bluff, Redding, Dunsmuir	7:48 A
7:20 A	22	Benicia, Davis, Sacramento	8:08 A
8:00 A	42	Martinez, Avon, San Ramon, Calistoga, Santa Rosa	8:45 A
8.40 A	84	Martinez, Tracy, Merced, Fresno, Bakersfield	9:30 A
9:00 A	24	Benicia, Davis, Sacramento, Roseville, Truckee, Reno, Tonopah	9:53 A
10:20 A	20	Stops only to receive passengers for points East of Ogden	11:11 A
10:40 A	8	Martinez, Tracy, Modesto, Merced, Fresno, Bakersfield, Los Angeles	11:30 A
12:00 M	30	Benicia, Davis, Sacramento, Woodland, Tehama, Red Bluff	12:52 P
1:00 P	14	Willows, Portland (Flag)	1:51 P
2:00 P	10	Stops only to receive passengers from points East of Ogden	2:50 P
3:00 P	18	Benicia, Sacramento, Yuba City, Oroville	3:48 P
3:20 P	52	Martinez, Tracy, Modesto, Merced, Fresno	4:08 P
4:00 P	2	Stops only to receive passengers for Cheyenne, or points east of there	4:45 P
4:00 P	44	Martinez, Calistoga, Santa Rosa, Livermore	4:50 P
4:40 P	102	Tracy, Modesto, Fresno, Los Angeles, New Orleans	5:24 P
5:00 P	48	Benicia, Davis, Sacramento, Marysville, Chico	5:51 P
7:00 P	6	Benicia, Davis, Sacramento and Eastern points (Flag)	7:54 P
8:20 P	16	Benicia, Dixon, Sacramento, etc (Flag)	9:13 P
6:00 P	150	Martinez, San Ramon, (Sundays Only)	6:53 P

WESTBOUND—TO RICHMOND AND SAN FRANCISCO

Arrive Richmond	Train	Stations From	Arrive San Fran.
6:27 A	13	Portland (Flag)	7:30 A
6:57 A	87	Fresno	7:50 A
7:08 A	23	Tonopah	8:10 A
8:13 A	41	Livermore, Vallejo	9:10 A
9:16 A	81	Calistoga, Santa Rosa	10:10 A
10:08 A	17	Sacramento	11:10 A
11:53 A	49	Fresno	12:50 P
3:32 P	29	Red Bluff	4:30 P
3:37 P	83	Bakersfield	4:30 P
5:27 P	43	Santa Rosa, Calistoga, San Ramon	6:30 P
5:47 P	21	Sacramento	6:50 P
6:35 P	27	Red Bluff, Chico, Sacramento	7:30 P
6:54 P	7	Los Angeles	7:50 P
9:50 P	209	Colfax, Sacramento	10:40 P
110:19 P	85	Fresno	11:20 P

S. P. COMMISSARY IS DUST PROOF AND FLY PROOF

The Southern Pacific Company has just completed at Los Angeles one of the most remarkable commissaries in the world.

It is dust-proof and fly-proof. The sun can never touch the perishables. Provisions are weighed, iced, sorted and issued without once having been touched by human hand. Liquids are delivered in sealed glass containers and cream is moved in gallon tins that, once used are thrown away, thus insuring dining car patrons a product free from contamination. It boasts a humidor, measuring ten by four feet with a capacity of 40,000 cigars. And in its sanitary protection, there is even provided a special concrete-lined refuse room, where garbage, pending incineration, is immediately placed under refrigeration.

One hundred thousand dollars went into this commissary, which is located two blocks south of the Arcade depot. The center of the building is one story in height, the south end, two stories. Covered platforms surround the entire structure. They are provided with water, compressed air and steam—the three big factors in preserving the spotlessness of the place. At the rear, are five tracks whereon the dining car, returning at the end of each trip, are cleaned, scoured and scrubbed. Water- steam and compressed air, with which the tracks are equipped, are used in giving the big cars their baths and lest any dust escape to the platforms, vacuum cleaners are used.

As soon as the diners arrive, they are at once placed on these tricks and inspected before the crews leave. Perishables are removed, ice boxes and lockers thoroughly cleansed, and all kitchen utensils, such as coffee urns and filters, are taken away to be sterilized.

The general plan is so arranged that commodities move always in one direction from receipt to delivery. The issue of supplies from this commissary, alone, aggregates between $40,000 and $50,000 in purchases a month. And this figure applies only to the southern district, which extends from Los Angeles north to Fresno and Santa Barbara, and south as far as New Orleans.

All purchases are made locally, where possible, this being in line with the company's policy. In this connection, the company always aims to furnish the first products of the season, especially fruits. Southern Pacific diners yearly carry the first canteloupes from Imperial Valley and the first figs from Idaho.

Combined with the big kitchen, which is directed by Mons Doriel, a widely known chef, there is a cooking school where the dining car cooks are given a chance to show their individuality in the final preparation and serving of stock materials. Meats go from the diners in especially constructed, highly eluminized and covered trucks. The grocery room, refrigerators, linen rooms, main offices and assembly rooms for the crews all boast unique features.

The exterior of the building is thoroughly in keeping with the interior in sanitation and cleanliness. the moral effect of cleanliness on the crews not having been overlooked by Superintendent Allan Pollok of the dining car, hotel and restaurant department. Working in an atmosphere of cleanliness, they naturally maintain a higher standard of carefulness, themselves.

EAGLES PICNIC IS WELL ATTENDED AFFAIR

The picnic held by Point Richmond Aerie of Eagles at East Shore park yesterday afternoon was perhaps one of the largest attended open air affairs held at the park in some time.

A number of the members of Oakland, Berkeley and San Francisco lidges were in attendance at the picnic. The early part of the day was taken up with various athletic events at the conclusion of which dancing was indulged in which lasted until late in the day.

Teeth extracted without pain.
RICHMOND DENTISTS
4th and Macdonald.

OFFICIALS KEEP A STRICT WATCH

In the carrying out of the policy of the Washington authorities to prevent the shipment of contraband from ports of this country, action was ordered yesterday by Collector of Customs Davis that is expected to bring about the desired result. Following a conference at the Custom-house, attended by Admiral Charles F. Pond, U. S. N. Acting United States Attorney M. A. Thomas, Supervising Inspector John K. Bulger and all the officials of the port, orders were issued for the doubling of the force of customs watchmen on foreign vessels in the harbor.

As part of the maintenance of strict neutrality, a censorship will be established on wireless messages. Along the coast Radio Inspector R. B. Woolverton will be in charge of the enforcement of war rules. All messages of a neutral character may be sent by commercial stations, but none will be accepted in code. The sending of information to ships at sea of the proximity of war ships of a beligerent nation is prohibited. If any stations violate neutrality the punishment may be the closing of the offending station.

The revenue cutter service is acting in conjunction with war ships in the barbor in keeping a watch on foreign war vessels and merchant vessels.

AGED VETERANS HONORED BY SPANISH VETS

A number of civil war veterans were made honorary members of the John Stotsenburg Camp of the Spanish War Veterans last night. Those so honored were Commander Levi Boswell, Adjutant C. H. McCausland, National Aide de Camp J. A. Neil, Recruit T. H. Burton, Captain Fernauld, Officer of the Day J. J. Lee, Quartermaster Henry Calvin and Recruits T. E. Allen, B. Chambers and Oscar Long.

Captain Fernauld, a veteran of two wars, made the evening address at the banquet which followed the meeting.

After the ceremony was over the veterans were all entertained by the Mary Hamilton Camp, Ladies' Auxiliary to the Spanish Veterans who had prepared a surprise supper. Mrs. E. Oliphant was in charge of the arrangements for this and was assisted by Mrs. Ivan Griffin, Mrs. W. W. Lane, Mrs. C. A. Rogers and Mrs. M. Duff.

UNCLAIMED LETTERS

List of advertised letters for the week ending August 8, 1914:

Andros, Mr.
Bird, J. W.
Brissitsa, Mr.
Bucklie, J. C.
Bynex, Joe.
Calas, J.
Carroll, G. E.
Cassassallas, Mr.
Cebalo, Jno.
Edwards, D. T.
Evans, R.
Fedderson, H. O.
Freitas, Mrs. C. E.
Frese, Mrs. R. B.
James, Mrs. Alfred (2).
Johnstone, T. C.
Koin, J.
McDonald, A.
May, Mrs. C. E.
Monroe, Frank.
Orrin, Ganga.
Petritz, Mrs. M.
Rhyn, William.
Smith, Mrs. J.
Swanson, J. W.
Terry, E. H.
Turner, Ed.
Vance, Mrs. Maria.
Wilson, George.
Yuen, Juan.
Manager, 682 Macdonald Ave.

Foreign.

Antonio, Re.
Baggic, Leonard (2).
Ericksson, Thure Victor.
Paolina, Minata.
Seguin, Joseph A.
Teihimodos, Geranomo.

In calling for above letters please say "Advertised."

S. F. JENKINS, P. M.

ATTEBERY, 500 MACDONALD AVE., will fix your watch and guarantee the work. Aug 1 tf

WOMEN WILL GATHER CASH FOR WAR RELIEF

MANY FAVOR ASSISTING RED CROSS IN RELIEF WORK.

It is probable that the Servian and Croation women residents of Richmond will get in touch with the President of the National Red Cross some time this week and make arrangements to begin the collection of a sum of money to be used in the work of allevating the sufferings of injured and non-combatants in the war now going on. Members of the committee chosen a week ago to solicit funds for this purpose made this announcement today.

That the natives of the country in which the opposing armies are battling in Europe will be greatly in need of assistance soon is certain, and it may be a later development of the movement locally to collect funds to make the committee a composite one, with some of the best known women in the city as members, all interested in the common cause, of relieving the suffering of both the soldiers injured, and of the women and defenceless peoples of the country through which the armies are now moving.

The American Red Cross have already offered their services to any of the nations now involved in the fight, and are preparing to take relief measures. That the national organization, while possessed of a fair amount of funds, could use more to good advantage, is the opinion here. Some kind of a general movement all over the country is now taking place for the raising of a huge relief fund, and the Richmond people interested may be expected to take a prominent part in the national work.

FIGS ADVANCE ON ACCOUNT OF WAR

As California is the home of the fig in the United States growers are feeling pleased over the outlook here, and only wish that they had more of their 1913 dried crop on hand, as the price, on account of the war, has taken an advance of frim 4 to 5 1-4 cents in the past week. This sharp raise is the result of the stopping of the importation of the figs from Smyrna, which place supplies about 75 per cent of the amount consumed in the United States.

At the present time the dealers and growers have but few dried figs on hand, estimates placing the quantity at between 200 and 300 tons of the 3000 ton crop. There is a most excellent demand and sales at the new high price are easily made.

The effect of the war on other dried fruits is different. For instance, as most of the dried apricots and prunes are used abroad the market is very weak, and is in fact stagnated. There is little of these two varieties of dried fruit moving. For the same reason, canned pears are a drug to the holders, and there is but little sale.

MANY ATTEND GUSTAV VASA WHIST PARTY

A whist party of considerable importance was that held on Saturday evening by the members of Gustav Vasa lodge in Bank hall. In all nearly 100 guests were present at the affair.

The prize winners for the evening were as follows: H. M. Trotter, second to A. Madsen, third to J. A. Faggerstrom and consolation to A. Wetterberg.

CLASSIFIED ADS

Too Late To Classify

FOR SALE—Excelsior Motorcycle, 1913 chain drive with Side Car. First class condition. For sale cheap. A snap for someone. 634 Bissell ave. Aug 10 33t*

MARY PICKEFORD As She Will Appear in Second Life Series This Evening.

GREAT NEW YORK PLAY AT RICHMOND

The second of the series of the "Life of Mary Pickford" will be shown at the Richmond theatre this evening in conjunction with that stirring three-reel Vitagraph masterpiece, "Mr. Barnes of New York."

Manager Langley of the Richmond theatre has arranged to show one of the Mary Pickford reels each for forty-five consecutive nights.

The Vitagraph picture, "Mr. Barnees of New York" to be shown tonight is an intense drama full of the adventure which falls upon the unwary in a great city like New York.

FORMER U. S. SAILOR MAY GET FORTUNE

(Continued from Page One)

cisco and make a formal claim for the prize award.

Matthews attended the conference of his shipmates yesterday, 7 of them being present, Admiral Guild of Vallejo was also present and it is understood steps were taken to place the claim in legal form so the government could pay over the money.

The former Oregon sailor is now married and lives at 453 A street.

FIFTY WORKERS DONATE SERVICES

(Continued from Page 1)

the women of the club entertained them with refreshments all during their labor, and particularly at noon when a bounteous luncheon was served.

The committee which entertained the workers consisted of Mrs. Faber, Mrs. Lomedley, Mrs. Kate Smith, Mrs. Schram, Mrs. C. B. Evans, Mrs. W. W. Felch, Mrs. Frank Smith, Mrs. F. W. H. Bunch, Mrs. C. S. Gibson, Mrs. Charles Arne, Mrs. E. Hausen, Mrs. L. Stout and Mrs. F. Zimmerman.

Stopping a want ad in the Record-Herald, to save money, is like stopping a clock to save time.

"TIZ" FOR TIRED SORE, ACHING FEET

Ah! what relief. No more tired feet; no more burning feet, swollen, bad smelling, sweaty feet. No more pain in corns callouses or bunions. No matter what ails your feet or what under the sun you've tried without getting relief, just use "TIZ."

"TIZ" draws out all the poisonous exudations which puff up the feet; "TIZ" is magical; "TIZ" is grand; "TIZ" will cure your foot troubles so you'll never limp or draw up your face in pain. Your shoes won't seem tight and your feet will never, never hurt or get sore, swollen or tired.

Get a 25 cent box at any drug or department store, and get relief.

Whirlpool SANITARY DISHWASHER

SEE WHAT SCIENCE HAS DONE FOR ME

after 3000 years of kitchen drudgery. The much-needed rest of the Housewife has at last arrived. The invention of the

Whirlpool Sanitary Dish-Washer

saves health, time and nerves and preserves hands and complexion. At last

Woman's Emancipation

is here. A delight and an indispensable aid to those who have already used them. Just six minutes to clean, polish and dry the china, glassware and silver of a dinner for eight people.

No contact with hot water, steam or hot soapy suds. Self-cleansing, sanitary, no pump used. Small in size, easily lifted and carried. Strongly built of stamped metal.

Sent prepaid, returnable at our expense within ten days, if not exactly as represented.

Can be purchased on easy payments. Write for our plan.

It has a capacity sufficient to wash at one time all the dishes of the average family, yet is so light and portable that it can be easily moved from place to place.

The movement of the handle forward and backward revolves the propeller in the bottom of the washer, which dashes the hot soapy water with a swirling effect around, through and over all the dishes, forcibly attacking them at all points, and cleansing them with absolute perfection on all sides. The dishes are completely washed in less than one minute's time and the washer works so easily that a child can operate it.

Turning down the small lever at the top of the washer, opens drain valve and discharges the water in a few seconds. The dishes are then rinsed and sterilized by pouring a dishpan of clear boiling water through the lid and turning the handle about thirty seconds. The rinsing operation automatically cleans the washer itself, which always remains in an absolutely sanitary condition.

Beautifully illustrated booklet showing every phase of the Whirpool Sanitary Dishwasher sent on request.

Thousands are being sold by leading stores in Philadelphia, New York, Chicago, St. Louis and other large cities. The Whirlpool enjoys a monopoly of the market, and furnishes agents the best opportunities for quick money making available anywhere.

Hershey-Sexton Mfg. Company
710 Clunie Building San Francisco, Cal.

Electric Signs are Efficient Salesmen

They tell the man on the street who you are—what you sell—when he has the time to buy.

You Always Read the Message of the Electric Sign

The low cost of operation of these signs with Mazda lamps will be a revelation to you.

WESTERN STATES GAS & ELECTRIC CO.
617 Macdonald Ave. Phone 115

New Paint and Paper Store
The most complete store of its kind around the Bay. Sherwin-Williams Paints, Stains and Varnishes. All grades of Wall Paper.
PAINTING AND PAPER-HANGING
All Work Guaranteed
ZEB KNOTT, 319 N. 7th St.

SUBSCRIBE FOR THE RECORD-HERALD

D. J. Hall

Candidate for

Judge

of Superior Court

Primary Election August 25, 1914

VOTE FOR

J. RIO BAKER

FOR

TREASURER

Primary Election, Aug. 25, 1914.

VOTE FOR

W. H. HANLON

FOR

SUPT. OF SCHOOLS

Primary Election, Aug. 25, 1914.

VOTE FOR

A. N. Sullenger

FOR

Auditor

Primary Election, Aug. 25, 1914.

VOTE FOR

C. E. DALEY

FOR

Public Administrator

Primary Election, Aug. 25, 1914.

VOTE FOR

Dennis J. Lucey

Of Port Costa

Republican Candidate For

Assembly

18th Assembly District

Primary Election, Aug. 25, 1914.

Frederick F. Stratton

Candidate for Nomination and Election to Office of

Justice of First District Court

Of Appeals, Short Term

A. B. McKenzie

CANDIDATE FOR

Judge

of Superior Court

Primary Election, Aug. 25, 1914.

Anthony Pavolini

CANDIDATE FOR

Tax Collector

Deputy County Recorder 7 years. Assistant Cashier 1st National Bank of Martinez 7 years.

Primary Election, Aug. 25, 1914.

Ralph R. Arnold

Candidate for

County Surveyor

Primady Election August 25, 1914

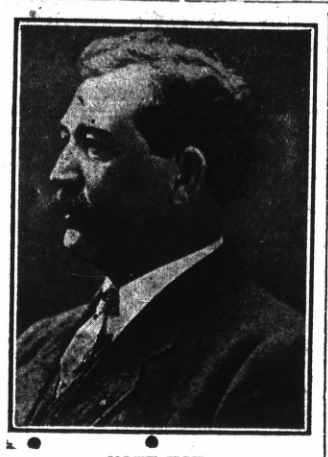

VOTE FOR

Fred H. Hall

FOR

GOVERNOR

Subject to the decision of the Democratic Electors of California at the Primaries on August 25th, 1914.

FOR

ASSESSOR

VOTE FOR

GEO. O. MEESE

(Incumbent)

Primary Election Aug. 25, 1914.
General Election Nov. 3, 1914.

JOE MUNDAY

Candidate For

CONSTABLE

15th Township

Primary Election Aug. 25, 1914.
General Election Nov. 3, 1914.

Everett B. Taylor

Candidate for Nomination for

SUPERIOR JUDGE

Of Department 2

Primary Election Aug. 25, 1914.
General Election Nov. 3, 1914.

FOR

Tax Collector

VOTE FOR

M. W. Joost

(Incumbent)

Primary Election, Aug. 25, 1914.

VOTE FOR

Clare D. Horner

Candidate For the Office of

ASSEMBLYMAN

18th Assembly District

Primary Election Aug. 25, 1914.
General Election Nov. 3, 1914.

—VOTE FOR—

A. J. SOTO

CANDIDATE FOR

District Attorney

Primary election Aug. 25, 1914.

ANNOUNCEMENT

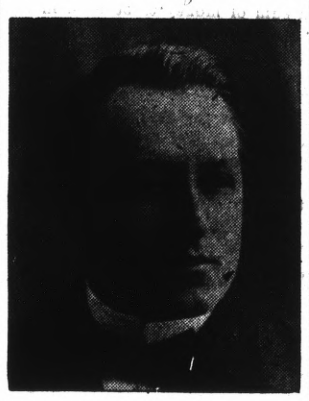

In accordance with the request of my friends I hereby announce my candidacy for the office of CORONER of Contra Costa County at the Primary Election, Aug. 25, 1914. JAMES G. CLARK.

General election, November 3, 1914.

FOR

District Attorney

VOTE FOR

T. D. Johnston

OF RICHMOND

Primary Election, Aug. 25, 1914.

FOR

SUPERVISOR

WARREN H. McBRYDE

(INCUMBENT)

Primary Election, Aug. 25, 1914.
General Election, Nov. 3, 1914.

FOR

SHERIFF

VOTE FOR

R. R. VEALE

(INCUMBENT)

Primary Election, Aug. 25, 1914.

LEO. F. TORMEY

Candidate For

SUPERIOR JUDGE

Primary Election Aug. 25, 1914.
General Election, Nov. 3, 1914.

C. A. CLARK

CANDIDATE FOR JUDGE OF THE SUPERIOR COURT OF CONTRA COSTA COUNTY.
Primary Election Aug. 25, 1914.

FOR

COUNTY RECORDER

VOTE FOR

M. H. HURLEY

(Incumbent)

Primary Election Aug. 25, 1914.
General Election Nov. 3, 1914.

—VOTE FOR—

Dr. C. L. Abbott

(PRESENT INCUMBENT)

—FOR—

Coroner

Primary election Aug. 25, 1914.

VOTE FOR

Bert Curry

CANDIDATE FOR

Coroner

CONTRA COSTA COUNTY

Primary Election Aug. 25, 1914.
General Election Nov. 3, 1914.

To the Voters of the First Supervisorial District, Contra Costa County, California.

I hereby announce myself a candidate for the office of Supervisor to represent the people on the Board of Supervisors.

Primary Election Aug. 25, 1914.
General Election Nov. 3, 1914.

I will base my candidacy upon a determination to act as an official in a non-partisan manner and pledge myself to oppose, as I have in the past, any official action or conduct which tends to the prejudice of the public welfare or interest; and not to affiliate in any way at variance with this policy.

Very respectfully,
WM. F. HUBER.
Party Affiliation: Republican.

TO THE VOTERS OF THE 15TH TOWNSHIP

CONTRA COSTA COUNTY, CALIFORNIA:

I hereby announce my candidacy to succeed myself for the office of Constable, and, if elected, will in future serve the people with the same faithfulness as I have in the past. Election November 3rd, 1914.

J. H. GREGORY. Constable.

FOR

County Clerk

VOTE FOR

J. H. Wells

(Incumbent)

Primary Election Aug. 25, 1914.
General Election Nov. 3, 1914.

R. H. LATIMER

(Incumbent
CANDIDATE FOR

Judge Superior Court

Primary Election August, 1914

For County SURVEYOR

VOTE FOR

W. S. Farley

CIVIL ENGINEER

CONTRA COSTA COUNTY
General Election Nov. 3, 1914.
Primary Election Aug. 25, 1914.

Announcement

I hereby announce myself to the people of Richmond as a candidate for re-election to the office of JUSTICE OF THE PEACE which I now hold and promise that if elected I will serve them as conscientiously in the future as I have in the past.

JOHN ROTH

VOTE FOR

B. V. SARGENT

CANDIDATE FOR

Chief Justice

OF THE

Supreme Court

FOR

ATTORNEY GENERAL
VOTE FOR
WM. H. H. HART
(Attorney-General 1891-1895)
Republican Nomination

Primary Election August 25, 1914.

My Motto: Loyalty—Liberty—Law.

LOYALTY—Tto the Constitution, the Flag, the People and Friends.

LIBERTY—To the Individual without discrimination, with equal rights before the law.

LAW—The enforcement of the law—if found oppressive or unsatisfactory, then amend or repeal them.

A woman who does a man's work should receive a man's pay.

A reasonable and liberal construction of laws in aid of **Industrial Enterprise and Justice to the Laboring Classes.**

JOHN MITCHELL

(Incumbent)

CANDIDATE FOR

STATE BOARD OF EQUALIZATION

(SECOND DISTRICT)

Primary Election, August 25, 1914.

WHEN IN DOUBT, DO THE RIGHT THING
VOTE FOR

CHARLES KING
For Governor

TO WHOM IT MAY CONCERN

My wife, Mrs. Wilma Steele, having heretofore commenced an action for divorce, I hereby give notice to all whom it may concern that I will not be responsible for any bills which she may contract from and after this date.

Richmond, California, August 8th, 1914.

Aug 8 5t W. J. STEELE.

RABBITS FOR SALE

Choice breeds Belgian Hares and Golden Fawns. Twenty half-grown at 25c each. Inquire at this office. tf.

Furniture and lease in 18-room Apt. house, Oakland, corner, close in, low rent. Will exchange for Richmond property. Owner, 1131 Market St., phone Oakland 8417.

Aug 6 6t*

FOR

Constable

(10th TOWNSHIP)

VOTE FOR

John E. Moitoza

(PRESENT INCUMBENT)

Primary Election Aug. 25, 1914.
General Election, Nov. 3 .1914.

TO THE VOTERS OF CONTRA COSTA COUNTY:—

At the request of his friends ZEB KNOTT announces himself as a candidate for

Supervisor

of District No. 1. Primary election, August 25, 1914. General election, November 3, 1914.

Under the present law all county officials are elected by a non-partisan vote.

Zeb Knott

VOTE FOR

E. E. Grow

FOR

COUNTY

Surveyor

Primary Election, Aug. 25, 1914.
General Election, Nov. 3, 1914.

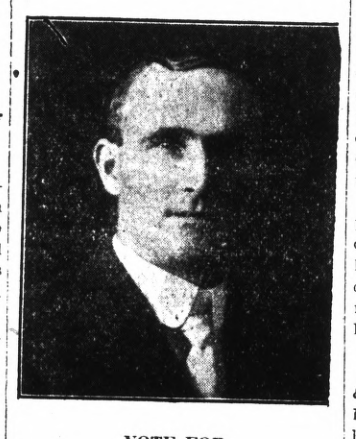

VOTE FOR

John R. Curtin

FOR

GOVERNOR

Subject to the decision of the Democratic Electors of California at the Primaries on August 25th, 1914

HOME SONGS·SACRED SONGS·LOVE SONGS

PATRIOTIC SONGS

NATIONAL SONGS

SONG BOOK COUPON

PRESENTED BY THE

RECORD-HERALD—AUGUST 10.

AS EXPLAINED BELOW

SEVEN SONG BOOKS IN ONE

COLLEGE SONGS·OPERATIC SONGS

ONE OF THESE COUPONS

Entitles the bearer to a choice of either of the beautiful song books described below

when accompanied by the expense amount set opposite the style selected, which covers the items of the cost of packing, express from the factory, checking, clerk hire, and other necessary expense items.

"SONGS THAT NEVER GROW OLD"—ILLUSTRATED

A grand collection of all the old favorite songs compiled and selected with the utmost care by the most competent authorities, illustrated with a rare galaxy of 69 wonderful portraits of the world's greatest vocal artists, many in favorite costumes. This big book contains songs of Home and Love; Patriotic, Sacred and College songs; Operatic and National songs—SEVEN complete song books in ONE volume. Present ONE coupon to show you are a reader of this paper and

79c for the beautiful heavy English cloth binding; paper binding, 49 cents.

We strongly recommend the heavy cloth binding, as it is a book that will last forever.

MAIL ORDERS—Either book by parcel post, include EXTRA 7 cents within 150 miles; 10 cents 150 to 300 miles; for greater distances ask postmaster amount to include for 3 lbs.

TRANSFERS OF REAL ESTATE

Instruments Recorded Aug. 7, 1914.

DEEDS

East Richmond Land Co. to Loleta M. Nevens and Emma J. Giles—Lot 22, block 9, East Richmond Boulevard, $10.

Carlo Banducci and Viola Banducci to Frank Sansone—Lot 18, block 178, Walls Addition, $10.

Victor B. Andre to Christina Meyer—Lot 40, block 65, Amended map of the city of Richmond, $10.

M. Boardman to Toraichi Hashi—Lot 26, block 5, Hermann's addition to Point Richmond, $750.

Toraichi Hashi to M. Boardman—Assignment. Lot 26, block 5, Hermann's addition to Point Richmond.

Mahamad Bohksh, also known as Mohamad Bohksh, also as Muhamad Bux, Abdolla—Lots 1 2 3, block 37, Townsite Santa Fe, also lots 23 24 25 26, block 3, Hermann's addition to Pt. Richmond, $10.

East Richmond Land Co. to Geo. Furrer—Lot 6, block 16, Tewksbury Heights, $10.

Charles M. Yates, Jr. to Hazel Agnes Yates—Lot 15, block 21, Townsite Santa Fe.

J. H. T. Watkinson to Eliza L. Greenleaf—Lots 15 16, block 34, Grand View Terrace, $10.

Henry Trautvetter to Emma Philpott—Lot 18 and 2-3 lot 16, block 16, Turpins addition, $10.

J. W. Wright & Sons Investment Co. to Eugene Regello—Lot 8, block 1, Emeric subdivision No. 1, $10.

MORTGAGES

Lucie M. Brown, formerly Lucie M. Quigley and William Brown to J. C. Tucker—Lot 32, block 18, Amd. map of the city of Richmond, $400.

Frank Sansome to Carlo Banducci—Lot 18, block 178 Walls addition, $700.

George Mannee and Christina Mannee to First Savings Bank of Colusa—Lots 25 and 26, block 10, Nystroms addition to Pt. Richmond. Principal $1350; time 1 year; rate 7%.

C. K. Bartin to Bank of Pinole—Lot 28 29 30, block 132 Amended map of the city of Richmond. Principal $300; time 1 year; rate 8%.

MISCELLANEOUS

Eric G. Scudder vs. Edward Temperli—Lot 31, Schmidt Village, por. of lots 16 17 (in tract 27) Notice of levy of attachment, $2650.

Cecil J. Brodt—Filing of Brand.

Edith De L Chemman to California Home Bldg. Co.—7-room building on E ½ lot 5 and lot 6, block 4, Bay Shore tract, Richmond. Notice of completion.

George S. Montgomery vs. V. E. Campbell, Katherine Campbell, C. R. Hotchkiss, George B. Harlan, Clyde J. Harlan, Earl Smith, G. E. Covington, Charles F. Brown, trustees for Earl Smith to W. F. ..eff et al—Lots 11 12 and 13, block 14, Osborns addition to town of Richmond. Lis pendens. $4832.50.

Wilma Steele vs. W. J. Steele. Lis pendens. Lots 1 2 3 4, block 38, city of Richmond; lots 49 50, Rich. Home Tr.; lots 38 39, blk. 48, city of Richmond; lot 10, block D, Richmond tract; lots 37 38, City of Richmo nd.

RELEASES

Bank of Martinez to J. W. Wright & Sons Invest. Co.—Lot 8, blk. 1, lot 28, blk. 3, lots 11 12, blk. 6, lots 19 20, blk 7, lots 14 18, Emeric subdivision, lot 32, blk. 17, lots 24 28, blk. 12, lots 26 27, blk 18, lots 25 to 30 inc., lots 18 19 32, blk. 20, lots 2 3 4 18 19 20 and 29, blk. 21, lot 1, blk. 22, lots 12 and 55, blk 23, Emeric subdivision No. 2. $10.

S. A. Sellers and M. Louisa Sellers to Anton Hovi—Lot 16, block 1, town of Crockett, $10.

Anton Hovi to Emilie Pacini—Lot 16, block 1, Town of Crockett. Principal $700, time 2 years, rate 6 1-2 per cent.

HIGH SCHOOL NOTES

(By Earl McCann)

The students of the local high school will some time during the coming week, hold an election to fill the office of treasurer made vacant by the absence of Hershel Frazer.

Miss Helen Smith, graduate of the class of '14, was a visitor at the school yesterday.

Plans are being formulated at the present time for the annual Freshman reception which will be held this year on the evening of August 14th, in the high school assembly rooms. A program consisting of musical and vocal selections is being arranged for the early part of the evening, at the conclusion of which refreshments will be served.

Dancing will probably conclude the evening's festivities.

Gold Crown, 22k $5.00
RICHMOND DENTISTS
4th and Macdonald.

LACKING KNOWLEDGE GOD'S PEOPLE PERISH

"My People Are Destroyed For Lack of Knowledge."

Jesus' Teachings Harmonized the Law and the Prophets—Jewish Doctors Had Failed to Teach the Deep Things of the Law—Opposition to Bible Study—Jews Typical of Spiritual Israel—Jewish Age and Harvest Typical of Gospel Age and Harvest.

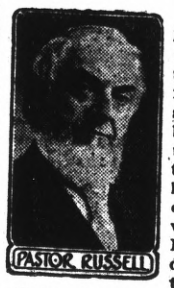

August 9.—The Photo-Drama of Creation continues to awaken deep interest in Bible study. Its orderly presentation of the world's masterpieces of art illustrative of sacred history is very impressive. Every subject dear to the Christian is depicted.

Pastor Russell preached today from the text, "Woe unto you, lawyers! for ye have taken away the Key of Knowledge: ye entered not in yourselves, and them that were entering in ye hindered."—Luke 11:52.

The word lawyer in New Testament usage, the Pastor began, has a very different meaning from our usage. It applied to those religious teachers of the Jews who made special professions of sanctity of heart and earnest desire to know God's will and to teach it. Today the corresponding class are designated Doctors of Divinity.

It was customary amongst the Jews, the speaker continued, that lessons from the Law and the Prophets should be read daily in the synagogues. The people were thus familiar with the letter of the Scriptures. The majority of them were illiterate; for educational facilities then were not what they are now. Consequently only a few claimed to have knowledge of the spiritual part of the Law and Prophets. These were chiefly of the literary and wealthy classes. To these the common people looked for guidance.

The people were hungry for the Message which Jesus brought. The nation would have gone over promptly to Jesus if the Doctors of the Law had given the word. Moreover, Jesus' teachings harmonized the Law and the Prophets, over which the Scribes and Pharisees and the Sadducees long had disputed. Had these Doctors of the Law been as hungry for Truth as were the people, undoubtedly their differences of interpretation of Scripture would have speedily disappeared in the light then shining upon the Bible through the Holy Spirit, Jesus and His Apostles being Jehovah's mouthpieces.

The Pastor then drew a parallel between the Jewish Age and its Harvest and the Gospel Age and its Harvest. Now, as then, God's people are perishing for lack of knowledge. Now, as then, the Doctors of Divinity will not use the Key of Knowledge themselves; and have buried it from the people under a mass of forms and ceremonies.

But Is Knowledge Necessary?

It was then shown that in our Lord's day the Jewish Doctors of Divinity contented themselves with telling the people what to do and what not to do, but did not help them to understand the deep meaning of the Law and the Prophets. So it is today, the speaker declared; a minister stands as a representative and mouthpiece of the Church creed, which in roundabout terms declares that whoever does not live a saintly life will suffer an eternity of torment. Is not this a grievous burden to put upon any conscientious soul? he asked. Has it not caused untellable anguish to many of God's true people? Has it not driven from God and the Bible thousands of the most intelligent minds in the world?

As the Jewish Doctors of Divinity carried no such burdens, neither do Christendom's Doctors of Divinity. In private they acknowledge that they carry no such burdens. In public they give the inference that they do—not so much by positive terms as by implication, tone, inflection of the voice and by the fact that they represent creeds which so teach. These influential teachers are not to be excused because of the claim that in their official capacity they lose their personal responsibility and shift it upon those who made the creeds and those who adopted them. The people no longer trust the creeds. They realize that a greater light shines today than when those creeds were formulated.

The people trust the Bible, the Pastor declared. They understand our modern Scribes and Pharisees to give assurance that the creeds of Christendom properly represent the teachings of Scripture. The creedal chains would become ropes of sand if the prominent Doctors of Divinity would publicly renounce the creeds, as nearly all of them do in private conversation.

Systematic Key-Hiding.

Next it was pointed out that our modern Scribes and Pharisees are proving themselves to be the antitypes of those addressed by Jesus. Taking away the Key of Knowledge, they urge the people not to bother their heads about doctrines, but to leave these subjects to the clergy. Bible study has degenerated into a study of geography, customs, etc., rather than an effort to understand the phophecies or the interpretation of them given by Jesus and His Apostles.

-and back

Santa Fe

Chicago	$72.50
Council Bluffs	60.00
Denver	55.00
Dallas	62.50
Houston	62.50
Kansas City	60.00
Memphis	70.00
Minneapolis	75.70
Montreal	108.50
New Orleans	70.00
New York	108.50
Omaha	60.00
Quebec	116.50
St. Louis	70.00
St. Poul	75.70
Toronto	95.70

VIA SANTA FE BACK EAST EXCURSIONS

On sale certain days in August and September. Return limit October 31.

SEE THE OLD HOME THIS YEAR

W. B. TRULL, Agt.
Phone 913

Count on Attending .....

The 1914

California State Fair

At Sacramento, **Sept. 12 to 19,** Inclusive.

This Year the Biggest Ever

A Few of the Features Include

Harness Racing for $30,000 in purses. Second Annual California State Fair Round-up with thrilling Wild West Show. Free Attractions, afternoon and evening, costing $25,000. Competitive displays for $25,000 worth of premiums. Band Contests for $3,000 in prizes. Locomotive Head-on Collision. Elaborate Fireworks Display nightly. Live Stock Show, exhibiting the pick of the Pacific Coast Farms. Horse Show, including special Saddle Horse events. Automobile Show, the largest exhibit of cars in the West. Dairy Products Show, with butter making contests. Poultry, Pigeon and Pet Stock Show, unexcelled anywhere. Farm Implements Show with interesting demonstrations. Wonderful displays of California's Resources and the products of the farm, Factory and Home, and other Attractions too numerous to mention here, making in all a Big Week of Enjoyment for Everybody.

Special Rates on All Railroads, Trolleys and Steamboats

For further particulars apply to

California State Agricultural Society

A. L. SCOTT, President. **Sacramento** C. W. PAINE, Secretary.

SPECIALS

4-Tier Gravenstein Apples, per box	95c
4½-Tier Gravenstein Apples, per box	75c
Large Eeastern Bananas, per dozen	20c
Thompson's Seedless Grapes, per basket	25c
10-lb Box Damson Plums	35c
7 Large Nutmeg Melons	25c

B. McWhorter

FANCY AND STAPLE GROCER

Phone Richmond 105 147 Richmond Ave.

ARE YOU INSURED IF NOT, WHY NOT?

We would be pleased to write your insurance. We write for the Liverpool and London and Globe, the Phoenix of Hartford, the New York Underwriter Agency.

Conn Bros. 610 MACDONALD AVE. PHONE 637

RICHMOND CAFE

In connection With Hotel Richmond

Everything first-class; Entire change of Dining Room Service. A La Carte. Private Dining Rooms, Table D' Hote.

JOS. F. DUESDIEKER, Proprietor

1214 Macdonald Avenue Phone 708

IMPERIAL RESTAURANT

Macdonald Ave. at Fifth St.

MARTIN DABOVICH, Proprietor

We now have fresh I. X. L. Boneless Tamales. Special attention to Party Orders. Try our Sunday French Dinner.

Richmond Pharmacy

E. M. FERGUSON, Prop.

724 MACDONALD AVE. Telephone 144

KODAKS and SUPPLIES **Printing and Developing**

Low Prices--VULCANIZING--Best Work

Tube and Tire work. Best results guaranteed. Lower prices than you have ever had before. Punctures, 10¢. Other prices in proportion. Second hand Tubes, Tires and machines bought and sold.

CHAS. ZANY

N. E. Corner 8th and Barrett Richmond, Calif.

The STORE for EVERYBODY

Watch This Space Every Day and SAVE MONEY

WAR PREVENTS FURTHER SHIPMENTS OF THE KEWPIE FAMILY.

Buy Them Now

NOTE THESE PRICES

Best quality Hanover Rubber Kewpies ---45c, 65c and $1.25
Celluloid Kewpies ----------10c and 25c
R. & G. Corsets ----------$1.00, $1.50, $2.00 and $3.00
Black Cat Hosiery for school, per pair ----------15c
Ladies' Home Journal and Pictorial Review Patterns, 10c, 15c

Meet Me at The Fair Dept. Store

KELLY & OLNEY

Phone Richmond 811 325-327 Macdonald Ave.

—SO HE LOST HIS TRAIN and an important appointment. See that your watch keeps time. The cost of having it repaired is small and correct time is important.

Experts say that every watch should be overhauled once in 18 months. Be wise — bring your watch in today.

FRANK G. DIETRICH

THE RELIABLE JEWELER
140 Washington Ave. Tel. 692
Point Richmond

Bartlett Pears

Fresh from Martinez Every Day

Now is the time to get your supply for canning

STIEFVATER

"THE BIG STORE"

115 Richmond Ave. Point Richmond
Phones Richmond 41 and 42

Popular Bakery and Coffee House

MACDONALD AVE., BET. 4th and 5th STREETS

Largest Assortment of Bread, Cakes and Pies in Richmond
Finest Cup of Coffee and Cream in Town

REMEMBER THE PLACE
Macdonald Ave., Between 4th and 5th Streets

Nick Poulos & Co. Roy Patterson, Manager
Banquets Given Special Attention

STAR GRILL

THE BEST OF EVERYTHING
QUICK SERVICE

Telephone Rich. 365 720 Macdonald Avenue

Business Troubles

When you are confronted with business troubles and the bills are coming in fast and everything seems to have gone wrong, a substantial

BANK ACCOUNT.

will dissipate the clouds as the sun does the morning mists.

It is to the advantage of every man, whether actively engaged in business or not, to have a checking account.

We are soliciting new accounts and will be pleased to have you open one with us.

Bank of Richmond

Established 1902

LOCAL PRIEST MAY BE IN WAR ZONE

Fear that Reverend Father E. O. Sullivan, pastor of Our Lady of Mercy Catholic church at the Point may be in the European war zone is expressed by members of his congregation. Father Sullivan was last heard from in the county of Karry in Ireland where he went to spend a six months' vacation. He wrote Reverend Father J. J. Collins who is filling his pulpit for him during his absence, that he intended to make a visit to the continent. No other word has been received from him since.

BODY OF MRS. WILSON SENT TO BIRTHPLACE

(Continued from Page One)

dead. This tribute was decided upon by the Christ church in Alexandria, Virginia, which George Washington attended, and every church in every village, town and city through which the body of Mrs. Wilson was carried joined in this sacred showing of respect.

Outside of the members of the Wilson family only members of the cabinet and their wives, the members of the special committee from the Senate and the House of Representatives, a few intimate friends and the employees of the White House were present at the funeral service. The funeral services without music, conducted by Reverend Sylvester Beach, of Printeton, New Jersey, and Reverend J. M. Taylor, of Washington, included selections from the fifteenth chapter of the First Corinthians and the fourteenth chapter of St. Johns, short prayers and a benediction.

The members of the family were taken to the railroad station shortly after the services at the White House and the train started for Rome at 4:35. The train will arrive at Atlanta, Georgia tomorrow at noon and at Rome at 2:30 o'clock. A special car was needed to carry the flowers which were sent to the White House since Mrs. Wilson died last Thursday.

Relatives in the funeral party in addition to President Wilson, Miss Margaret Wilson, Mr. and Mrs. Francis B. Sayre and Secretary W. G. McAdoo, were Professor Stockton Axson, Mrs. Wilson's brother; J. R. Wilson, the president's brother; George Howe, the president's nephew; Secretary Tumulty and Dr. Cary T. Grayson, U. S. N. and Jas. Woodrow, a cousin of the president, will board the funeral train at Spartansburg, South Carolina, and Miss Althea S. Axson and Miss Carrie Belle Axson, cousins of Mrs. Wilson, at Atlanta.

EDENIA SCENE OF MERRY DANCE PARTY

The ball room of the Edenia apartments was the scene last evening of a delightful entertainment and dance given Mrs. W. W. Felch. Those present at the affair were: Misses Edna Davis, Louise Fanning, Mary Bentley, Regina Ardery, Helen Standiford, Guene Hitchcock, Roma Tharp, Ruth Adair, Ruth Kaiser, Vernile Read, Jack Lee, James McCann. Earl McCann, Ross Jones, Newton McCormick, Holloway Jones, Clarence Brown and John Pulse.

PLUMBERS ARE GIVEN LUNCHEON BY CLUB

Practically all of the plumbing work was done on the Richmond club's new home on Nevin avenue, near Eleventh street, yesterday afternoon by a number of the members of the local Master Plumbers' Union who donated their services to the work.

During the noon hour the men were tendered a luncheon by a committee composed of Mrs. William Faber and Mrs. Orin Smedley.

WANTED—Large, clean, cotton rags at the Record-Herald office.

LOCAL MENTION

Pertinent remarks about well-known People in Richmond Happenings about Town

First Carload of Melons.

S. Herman today received the first big carload of watermelons from the San Joaquin valley.

* * *

Returns From Trip.

Miss Helen Huntsinger who has been visiting in the southern part of the state returned to her home in this city today.

* * *

Here From Alameda.

Miss Esther Nathan of Alameda is spending several days here at the home of Mrs. William Whittaker.

* * *

Leaves for South.

Mr. and Mrs. Julius Stiefvater, accompanied by Mrs. A. C. Lang, left Saturday for a two weeks' trip to Los Angeles.

* * *

Opens Grocery Store.

John L. Lund opened the doors of the Highland Grocery store this morning, located at 809 Ninth street. The store is modern and up-to-date in every way.

* * *

Here From Petaluma.

Mr. and Mrs. Richard McDonald, together with Mrs. T. T. Wilson, and Robert Hyatt of Petaluma spent Sunday here at the home of Mrs. N. M. Blankenship on Third street.

* * *

Party Leave on Hunting Expedition.

T. O. Ross, wife and two daughters, George Sheuvrant, Miss Elsie Matson and Mrs. George Barnett left this morning for Grizzly Creek in Plumas county, where they will spend three weeks fishing and hunting. They go armed for big game and expect to get their full allotment of deer.

CANDIDATES' BALL DRAWS VAST THRONG

Candidates from far and near flocked to East Shore park on Saturday evening to attend the Candidates' ball given at the place by Roy Patterson.

The interior of the pavilion had been uniquely decorated for the occasion in banners and streamers by George Kelly, well known in this city.

The grand march was led by Mrs. Patterson and Sheriff R. R. Veale. Among the candidates at the dance were Assistant District Attorney Ormsby and wife, District Attorney A. B. McKenzie, Sheriff R. R. Veale, Tax Collector Martin Joost and wife, James P. Arnold and wife, Anthony Pavolini, Pat Farley, Joseph Munday and wife, County Assessor George Meese and County Coroner C. L. Abbott.

NEW ORDER WILL BE INSTITUTED HERE

Organizer Goldstein of the Mermaids and Neptunes, a new order recently formed here, announces that the grand opening of the lodge will probably be held some time during the coming week in A. O. U. W. hall.

Goldstein plans to have a number of the grand officers present at the opening affair.

Union Floral Co.

FLORISTS AND DECORATORS
Plants and Seeds of All Kinds
2224 Macdonald Ave.
Phones: Store 962;
Nursery Berk 814

Are You a Woman?

Take Cardui

The Woman's Tonic

FOR SALE AT ALL DRUGGISTS

EIGHR TOWNS VISITED BY CHARLES KING

(Continued from Page One)

state in his campaign automobile from Calexico on the Mexicon border to Crescent City in Del Norte county, which never had seen a candidate for the governorship before King went there. He has traveled over 5500 miles and visited communities in 49 of the 58 counties in the state.

FIVE PARTIES TO CONVENE IN CAPITAL

Seven hundred delegates will be forced to attend the state conventions to be held in the Capitol building in this city September 15. This is one of the important political functions of the years, and the one wherein the various parties, five at the present, meet, organize and adopt their platforms. The most important duty is the election of a state central committee for each party.

Some idea of the magnitude of the state convention may be gained when it is noted there will be nominees in eighty assembly districts for five parties, making 400 delegates. There are twenty senatorial nominees, another 100, and twenty delegates to the state convention, still another 100. There are twelve state offices which will be represented, being another sixty. Scattering will make the full quota of the convention fully 700, or about 140 to the party.

COPPER WORKS CLOSES ON ACCOUNT OF WAR

MARTINEZ, Aug. 10—The Mountain Copper company smelter will close down today according to orders received by Manager T. B. Swift from the London office of the company. Over one hundred men were thrown out of employment. Mr. Swift states that war is responsible primarily for the suspension of activities. He said: "Copper is not marketable. Bills are impossible of collection on account of the European war. I hope it is only temporary."

PEARD NOW HEADS BARTENDER'S UNION

At the annual meeting of Bartenders' Union No. 595 held in the Labor Temple Friday evening John Peard was elected to the office of President. The members of the organization who were raised to other offices were: J. O. Peard, president; Frank Cheek, vice phesident; G. Heidick, treasurer; Mike Malone, secretary; Joseph Graham, chaplain; Ed. Kester, Paul Beaddie and Robert McCord, trustees.

INMATES OF SAN QUENTIN WOULD GO TO THE WAR

The proverbial "cold, gray walls" of San Quentin prison may stifle most human emotions, but they don't affect patriotism.

Warden Johnston attended yesterday a "mass meeting" inside the prison yard. It was made up of more than 150 prisoners, including Germans, French, Servians and Austrians incarcerated for nearly every crime under the sun.

The spokesmen presented the prisoners' proposition. If the warden, through the Governor, could secure their release, even temporarily, they said, they would go and fight for their respective countries, on the honor-bound promise that whoever among them escapes the bullets of the enemy would return voluntarily to penal servitude.

Much to the prisoners' disappointment, Warden Johnston declared the plan would be impossible.

WEED OPENS STORE ON MACDONALD AVENUE

Jack Weed, the expert jeweler, who was connected with the firm of O. A. Poulsen, has opened up a shop in the Le Moine Drug store at the corner of Sixth street and Macdonald avenue and is ready to handle any kind of work.

Weed will also carry a full line of optical goods in conjunction with his jewelry stock.

PYTHIAN SISTERS TAKE IN FOUR CANDIDATES

At the meeting of Contra Costa Temple Pythian Sisters in Pythian hall on Tuesday evening four new candidates were initiated into the order after which Miss Belle Richards was installed as excellent junior.

At the conclusion of the evening's affair dainty refreshments were served by a committee composed of Mrs. C. F. Donnelly, Mrs. Minnie Davis, Miss Anna Bloom and Mrs. Huston.

DAUGHTERS HOST AT DOUBLE SURPRISE

A double surprise party was held at the home of Mrs. A. Hayes on Saturday evening at which time her two daughters, Miss Amanda and Miss Mary, were the recipients.

Those present at the party were Jeanette and Delia Steiner, Bernice Frimire, Carmen Kenney, Maria and Rose Andrade, Florence Nicholl, Ruth and Myrtle Rhoades, Gladys Champion, Mabel and Violet Flynn, Mabel Irwin, Dorothy Poulos, Tamer, William, Mary and Amanda Harper.

Prices lower—Quality Higher.
RICHMOND DENTISTS
4th and Macdonald

WEAR-EVER ALUMINUM

Made by the Aluminum Cooking Utensil Company, New Kensington Pa.

WEAR-EVER ALUMINUM T.A.C. U.Co. TRADEMARK

DUPLICATE SAUCE PAN SET

HANDY KETTLE STEAMERS

TEA KETTLES WITH INSETS

EGG POACHER, CUSTARD CUPS AND CEREAL PAN

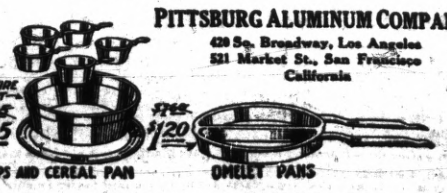

OMELET PANS

25% Less

Heretofore sold by solicitors, now sold to you direct—and at about twenty-five per cent less than solicitor's prices.

Now, you can buy, at a big saving, those aluminum pieces you have long wanted—buy "Wear-Ever" at the price of inferior aluminum wear.

An unusual opportunity to supply your kitchen with "Wear-Ever" Aluminum. Utensils illustrated here are the ones sold at the reduced prices.

If you cannot secure these utensils from your dealer, send order with money, direct to us, and utensils will be sent by parcels post, prepaid.

PITTSBURG ALUMINUM COMPANY
420 So. Broadway, Los Angeles
521 Market St., San Francisco
California

Every article new and per fect, or MONEY BACK